Wilmington Public Library
Middlesex Avenue
Wilmington, Mass

Town Crier of Wilmington

Twice the winner of the New England Weekly Municipal Service Award

GIVE TO THE COMMUNITY FUND

VOL 24 NO 14 LSWC TOWN CRIER - WILMINGTON, MASS. OCTOBER 5, 1967 PRICE TEN CENTS

Make It Butt House ?

SEEK TO SAVE BUCK HOUSE

When the Wilmington Board of Appeals meets next Tuesday it will hear a plea designed to possibly save the historic Benjamin Buck House, now scheduled to be razed

The appeal is at the request of Mr and Mrs David Cox, present owner of the home, oldest in Wilmington, and dating to 1672 or earlier. The Board of Appeals, a few weeks ago, granted them the right to tear down the historic building, and to divide the land into three house lots.

The Cox family is about to leave Wilmington, and move to California Mr. Cox, a radio writer, has been engaged to write for one of the TV comedy program originating from Hollywood.

William F. Butt, local contractor and carpenter, and a past president of the Rotary Club of Wilmington is buying the historic house on land on Woburn Street, and will endeavour to save the building, providing that the Board of Appeals will agree to change its ruling.

The estimated cost of restoring the building has been set by one authority at $30,000.

Mr Butt, commenting on his proposed purchase, has said that he cannot spend this kind of money, but that he desires to save the building if it is humanly possible to do so.

The Board of Appeals will provide the answer.

NATIONAL MERIT SCHOLARS: Miss Susan L Keane, daughter of Mr and Mrs Richard Keane of North Street, and Andy Petto, son of Mr and Mrs Angelo Petto were told yesterday that they had passed the National Merit Scholarship Qualifying Test and were awarded Letters of Commendation.

With the two scholars is High School Principal Bernard McMahon

BILL BUTT AT WORK: Building a new home for a certain Sterling Morris, newcomer to Wilmington.

Jinx Number ?

George Boylen III, son of Selectman George Boylen of Ledgewood Road is going around with his left arm in a sling. It will be there for the next five weeks.

George suffered a broken left wrist last Sunday in the Pop Warner game in Wakefield. He was playing Safety, and broke his wrist while tackling a Wakefield back, immediately after the kickoff, after Wilmington had made its first TD.

The number on George's jersey? Number 13! And it is the first injury in the Pop Warner League in three years of playing.

A Companion Plant for Smithcraft?

Mrs Madelyn McKie described to the other members of the Planning Board, Tuesday night, a visit which she had made during the past week to a plant in Boston which is planning to move out to the South Industrial Park (DeCenso Bros.) She had gone to visit the plant in the company of the Town Manager and the Town Engineer.

The company in question is in the manufacture of stainless steel products, among other things. It is now located in three buildings, and has a very crowded condition. There are about 500 employees, compared to the 350 to 500 employed by Smithcraft, who would be the next door neighbor.

If the company decides to move to Wilmington it will occupy about 24 acres, and about 125 employees would move out with the first division to move to this town, Mrs McKie reported. It might be five or ten years before the entire plant would move out, if the decision is made, she said.

One thing that concerned the company very much was traffic conditions on West and Woburn Streets. They have 12 trucks on their busiest days, for one period each month, and have six in their ordinary traffic schedules, and did not want to have their trucks tied by traffic conditions.

Mrs McKie, who was complimented by Chairman Gillis for her 'extra' work also reported on a survey she had made of land proposed for a playground, near Martins' Brook. Making the survey with her was Mrs George Robertie of the Conservation Commission, and the land which the two ladies looked at is at the eastern end of Esquire Estates, and adjoining properties, with some of the land owned by the town.

Mrs McKie called her visit a personal eye view'.

She was dismayed, she said to learn that the proposed ski slopes had disappeared in gravel operations 'and the Board of Selectmen should see what is happening'. Conditions there, she thought, were dangerous to children who might be playing in the neighborhood.

Mrs McKie described some of the rocky conditions she has observed, too, in land which the owner of Esquire Estates probably does not want to use for building purposes.

Speaking of costs, Mrs McKie reminded the board that the state would pay 25% of the costs of land for playgrounds, and the national government 50%, leaving only 25% for the town to pay.

Chairman Gillis said he had been talking with the owner of the land, and that the owner wanted $11000 for 23 lots, and 3 1/2 acres of swamp.

Mrs McKie pointed out that the land was assessed for $6000.

Gillis pointed out to the board that it should get this proposed

PAGE ELEVEN

Mobil X-Ray Visit October 26 And 27

October 26 and 27 have been announced as the days when the T.B. Mobil X-Ray van is scheduled to visit Wilmington. The visit has been arranged by the Wilmington Board of Health in cooperation with the Middlesex T.B. Association, and is being sponsored by the Wilmington Women's Club.

The mobile chest X-ray van will be located in the public parking lot in North Wilmington on October 26 from 1 pm to 8 pm, and at the Wilmington Plaza parking lot on October 27 from 10 am to 8 pm.

Wilmington residents over 18 years of age are eligible to participate in the chest X-ray program and those of 40 years of age and over are particulary urged by the Board of Health to take advantage of this opportunity.

A nominal charge of $1.00 per X-ray is made.

ROBERT J. CAIN
INSURANCE
AUTO, HOME & LIFE
Premiums Financed
585 MAIN ST
OL 8-4772

STOP & GO
Sandwich Shoppe
No. Wilmington Center
Take Out Dinners - Fried Fish
11-9 Daily
658 - 9432

MOST HOMES IN THIS AREA USE LOUIE'S FUEL OIL
658 4700

PART TIME DRIVERS
4 - 6:30 AM
2 - 4 PM
SUNDAY 4 - 6 AM
APPLY IN PERSON
VALLEY NEWS CO.
364 Middlesex Ave. (Depot)
No. Wilmington

AUCTION
SAT OCT 7
10 AM
FOOD SALE
& SNACK BAR
EVERYONE WELCOME
Congregational Church

Night Attendant
11 PM to 7 AM
FULL BENEFITS
Apply in Person
Tri-Town

Take an Active part in the V.F.W.
Viet Nam Veterans:
Contact VFW Post 2458
for
Membership information
V. F. W. POST 2458
Main St., Wilmington Center
●BLITZ EVERY MONDAY - 8:30 PM●

KINDERGARTENS AND THE FUTURE

Anyone following the buliding reports of the addition to the Woburn Street School and of the plans for the Shawsheen Avenue School must now be aware that the Wilmington Public School System is getting ready for kindergartens.

Public kindergartens in Wilmington will be the result of one of the first significant decisions voted by the state Board of Education to implement educational reform in Massachusetts.

To date the kindergarten situation in Massachusetts has been one of glaring inequity. Only 117, or one third of the school districts offer free public kindergartens and these serve 53,59- of the 101,584 eligible kindergarten age children in the state. Thus by the simple fact of geography, about half the kindergarten age children receive kindergarten programs and half do not.

The mandating of public kindergartens enforces the basic premise of the 1965 Willis-Harrington study of public education in Massachusetts by upholding the principle that the communities of the Commonwealth should offer equal educational opportunity.

The action of the board is in response to the increasing body of research as well as the experience of the classroom which supports the value of kindergarten education. Public kindergarten, once a 'pre-school' privilige for children living in a few communities is now regarded by leading educators as an essential part of formal school. First grade teachers readily recognize the 'experience gap' between those who have attended kindergarten and those who have not and struggle with it during the greater part of the first year.

While the state kindergarten study committee is emphatic in urging establishement of kindergartens it takes a sensible view of the problems created by such a mandate and recommends detailed methods for phasing-in the program over a six year period.

Some of the study committee recommendations are:

-that the phasing-in period allow sufficient time for local planning and spread out the financial burden on both the local and state levels.

-that the establishment of age of entrance into school remain a local prerogative with the state Board of Education setting the age at which school attendance is mandatory (at the present time this is age seven).

-that the state Board of Education delay in setting a new mandatory age of entrance until kindergarten education is available to all children in the Commonwealth.

that the maximum class size for kindergartens not exceed 25 children and wherever possible school systems should require that each teacher teach only one session per day.

-that the state Board of Education adopt a policy requiring that all new elementary school construction include kinfsrgarten facilities.

-that the phasing-in period be coordinated with plans at teacher training institutions so additional kindergarten teachers will be available. The present requirements for certification as an elementary school teacher are still too general to gurantee that the possessor of this certificate is actually qualified to teach children of kindergarten age.

In its planning for kindergartens, judging from first grade enrollment this year, the school department estimates that if kindergartens were to be implemented next year, twelve additional class rooms would be needed to provide space for an approximate number of 600 children who would be eligible.

At present Wilmington does not have this space immediately available but is allowing for it in all new construction.

M.N.W

SUSIE'S SONNETS

By Sylvia Neilson

PAY, CHECKED

Who can discern
What he does earn
After deductions
That never do burn
The pocket
They docked it!

THE TOWN CRIER RAISED HIS PAY

Joseph Beaton Jr. is a young man around town. For some weeks past he has been writing a column for this paper entitled 'From the Box Seat'. He says what he thinks, in praise of and to the contrary, regarding sports and athletics in Wilmington.

Mr Beaton may not be the smartest young man in the world, but he does have opinions, and in expressing those opinions, right or wrong, he helps to clear the air on matters of importance.

His column is one of Freedom of Expression. Perhaps he is wrong, but, like other readers of the Town Crier, he has a right to say what he thinks.

During the past week he has been eased out of a small job, probably because he expressed himself in a controversial manner last week. The job, let it be said, was not his work with the Town Crier.

So the Town Crier is raising Mr. Beaton's pay. Not for being right - not for being wrong - but because he had the courage to speak up. That's a healthy thing in any community.

25,000 VOLKSWAGENS THIS YEAR: Is the expected sale of Volkswagen Northeastern Distributors Inc. of Waltham, soon to be of Wilmington.

Vice President Sam Tucker (left) made the announcement a week ago at a luncheon in the Colonial, in Lynnfield. With Tucker is Mrs Olive Miksen of the Malden News and John Rooney of the Boston Herald Traveler.

SCHOOL MENUS

Week of October 9, 1967.

High School, North & West Intermediate:

Monday: Orange juice, cheeseburger on buttered roll, parslied potatoes, wax beans, apple crisp, milk.

Tuesday: Ham, cheese and tomato on egg roll, potato chips, whole kernel corn, jello with topping, milk.

Wednesday: Roast Turkey and gravy, mashed potatoes, buttered peas, cranberry sauce, bread and butter, ice cream, milk.

Thursday: NO SCHOOL

Friday: Fruit cup, American style pizza or tuna salad roll, fluffy rice, buttered carrots, upside down cake, milk.

Glen Road and Boutwell Schools*

Monday: Juice, hamburg and gravy, mashed potato, green beans, bread & butter, fruit cup, milk.

Tuesday: Orange juice, grilled frankfurter on buttered roll, fluffy rice, whole kernel corn, jello with topping, milk.

Wednesday: Roast turkey and gravy, mashed potato, buttered peas, cranberry sauce, celery sticks, bread & butter, ice cream, milk.

Thursday: NO SCHOOL

Friday: Meat ball subs, potato chips, shoestring carrots, scooters, milk.

Wildwood & Woburn St Schools (Packaged lunches)*

Monday: Juice, cheeseburger on buttered roll, potato chips, celery and carrot sticks, cookies, milk.

Tuesday: Juice, grilled frankfurter on buttered roll, peanut butter sandwich, tomato wedge, ice cream, milk.

Wednesday: Roast turkey and gravy, mashed potato, buttered peas, cranberry sauce, bread & butter, scooters, milk.

Tuhursday: NO SCHOOL

Friday: Tuna salad roll with lettuce, cheese sandwich, pickled beets, ice cream, milk.

*SPECIAL for Wildwood, Woburn Street, Glen Road and Boutwell Schools:

Monday: Free dessert with hot lunches.

Tuesday: Take a chance day. Whoever gets a lunch with a sticker will have his lunch money returned.

Wednesday: Turkey dinner

Friday: Free ice creamfor the room with the most hot lunches during the week.

Town Crier
Wilmington

Published every Thursday by the Wilmington News Company, 364 Middlesex Avenue, Wilmington, Mass. 01887. Tel 658-2346.

Subscription Prices, payable in advance: U.S. $4, Wilmington $3; Foreign $6. All subscriptions expire on Dec. 31st. The Town Crier does not send out renewal notices. Subscribers are expected to pay in January of each year, for renewal.

No financial responsibility is accepted by the Wilmington News Co. for errors in advertisements. A reprint will be made of any part of an advertisement in which an error affects the value of an advertised item..

Member: Mass Press, New England Press Association, National Editorial Association. The Town Crier has been honored by eight awards in journalism.

Second Class Postage Paid at Wilmington, Mass. Postoffice.

NATIONAL NEWSPAPER ASSOCIATION 1967 AFFILIATE MEMBER

TOWN CRIER PICTURES

No charge is made for pictures furnished to the Town Crier to accompany stories, if they are suitable for publication.

To be suitable they must be black and white photos, of the size needed For a picture of an individual, a wallet sized black and white photo is best.

For colored pictures or for photographs which have to be changed in size, a $3 charge will be made.

You Bet Your Life
The Travelers Safety Service

"Step on the gas—or I'll be late for my sewing club."

Speed killed or injured more than 1,570,000 persons in 1965.

Bedell Brothers Insurance Agency, Inc.
402 Main St. 658-9116 Wilmington, Mass.

NOTICE

IF YOU ARE LOOKING FOR QUALITY WOOD PRODUCTS AT A DECENT PRICE, COME AND ASK US (ROGER OR DICK) ABOUT IT. OR PICK UP THE PHONE AND CALL US AT 658-2051

A. B. SWEEZEY
615 MAIN ST. WIL
JCT RTS 129 & 38

Smithcraft Model

SCALE MODEL OF SMITHCRAFT: Huge new industrial plant to be built soon on Industrial Way, in the South Industrial Park.

At left is Jack Carlson, of the Carlson Construction Corp of Cochituate, which firm has begun site preparation for the initial quarter-million square foot section of the structure.

Julian J Smith, right, is chairman of the board of the Smithcraft Corporation, pioneer manufacturers of lighting fixtures and equipment, now located in Chelsea.

Behind the men is an aerial view of the 20 acre site off Route 93. The new plant will begin operations with approximately 350 workers.

Deaths

FIRE CHIEF'S FATHER DIED IN WOBURN

John B Boudreau died at his late residence, 245 Lexington Street, Woburn, on Sept. 28th at the age of 89. A native of Arichat, Nova Scotia, he was the son of the late Charles A Boudrean and Ann Jane McDonald, and the husband of the late Georgiana C Giles.

He is survived by three daughters, Florence M Gouldsmith of California, Charlotte C Connelly of Everett, and Catherine F Colucci of North Woburn, and one son, Fire Chief Arthur Boudreau of Wilmington.

The funeral was held from his late residence Monday at 9:30 am followed by a solemn High Mass of Requiem at St. Barbara's Church at 10 am. The Mass was celebrated by the Rev. Frederick Cartier, assisted by the Rev James Carrol as Deacon, and the Rev. Francis Mackin of St. Thomas as sub-deacon. Burial was in the family lot in Holy Cross Cemetery in Malden.

The pall bearers were Arthur Boudreau, John Boudreau, Paul Boudreau, Walter Baron, Thomas Baron and Robert Baron.

MARY ELLEN FLAHERTY

Mary Ellen Flaherty, wife of the late Martin J. Flaherty, of 20 Birchwood Road, N. Wilmington, died at the Holy Ghost Hospital in Cambridge on October third after a lingering illness.

Mrs. Flaherty, who was 74 years old at the time of her death, was born in Galway, Ireland, and had spent most of her life in Dorchester, before taking up residence on Birchwood Road six months ago.

Mrs. Flaherty is survived by her six children: Martin J. of Wilmington, with whom she made her home, Clement P. of Woburn, John J. of Milton, Mary Bruke of South Boston Patricia Lee and Clare B. Flaherty both of Randolph. Also surviving are two sisters, Mrs. Margaret Mealey of South Boston and Mrs. Bridget Arthur of Montreal, Canada, as well as nineteen grandchildren.

The funeral will take place on Friday, October 6 at 9:15 A.M. from the John J. O'Connor Funeral Home, 740 Adams Street, Dorchester, followed by a Solemn High Mass of Requiem at St. Margaret's Church, Dorchester at 10 A.M. Burial will follow in the family lot of the Wildwood Cemetery, Wilmington.

Visiting hours will be at the funeral home, from 2 to 4 and 7 to 9 P.M. today.

The W.S. Cavanaugh & Son Funeral Home of Wilmington is in charge of the arrangements.

Ralph's
AUTO BODY
737 Boston Rd (Rte 3A)
Pinehurst, Billerica
Complete Auto Body & Collision Repairs
Insurance Estimates
Call 667-9391

NORTH WILMINGTON:
6 Room Cape in fine shape. Fire Placed Living Room, large family sized kitchen, formal dining room, wooded lot, $20,900.
Exclusive with The Poloians, 658-2845.
the Poloians
658 - 2845

Lucci's
GOV'T. GRADE A
5 LEGGED or BREASTED CHICKENS 29¢ lb
½ PORK LOINS 59¢ lb
WITH CENTER CHOPS
CENTER CUT PORK CHOPS 79¢ lb
U. S. CHOICE HEAVY STEER
STEAK SALE N.Y. SIRLOIN CUBE 98¢ lb
GENOA ITALIAN SAUSAGES 69¢ lb
LIVE & KICKING LOBSTERS 89¢ lb

WILMINGTON BUILDERS SUPPLY CO.
658-4621
Doors, Windows and Finish
Paint Wallboard
Masons' Materials
Lumber
Builders' Hardware
334 MAIN STREET, WILMINGTON
EVERYTHING FOR THE HOME

Monuments

Clark Quinlan of Quinlan Memorials
Let our experience guide you in the selection of a family monument.
BARRE GUILD Monuments
DEAL DIRECT WITH AUBREY T. OR CLARK S. QUINLAN
Display Yard Always Open
EASY PARKING
EVERY MONUMENT CLEARLY PRICED
Quinlan Memorials
151 FOUNDRY ST. WAKEFIELD, MASS.
245-2504 245-2505

The Spences

Fay Street, Wilmington

are pleased with our service.
Why don't YOU call us?

FITZGERALD FUEL

287 Main St., Wilmington

658 - 3383

OUR 34TH YEAR IN THE OIL BUSINESS
THERE IS NO SUBSTITUTE FOR EXPERIENCE

WE URGE YOU TO

COMPARE OUR RATES

ON NEW CAR LOANS!

Rate Per Annum	8.31%	8.53%	8.64%	8.71%	8.76%
AMOUNT BORROWED	12 MOS.	18 MOS.	24 MOS.	30 MOS.	36 MOS.
$1000	$ 87.08	$ 59.30	$ 45.41	$ 37.08	$ 31.52
1500	130.62	88.95	68.12	55.62	47.29
2000	174.16	118.61	90.83	74.16	63.05
2500	217.70	148.26	113.54	92.70	78.81
3000	261.25	177.91	136.25	111.25	94.58
3500	304.79	207.56	158.95	129.79	110.34

★ FREE LIFE INSURANCE INCLUDED
★ FAST 24 HOUR SERVICE

SEE US TODAY!

OR CALL 475-6103

Andover savings bank
INCORPORATED 1834

3 convenient offices
- 61 Main Street, Andover
- Gaunt Square, Methuen
- 108 Main Street, N. Andover

WILMINGTON
INSURANCE AGENCY

C BLACK

380 MAIN ST 658-6380
84 CHURCH ST 658-4650

Selectmen's Meeting

It was announced at the Selectmen's meeting Monday evening that Sgt. Charles Ellsworth of the Wilmington Police Department has graduated from Northeastern University, and that the school has recommended him for promotion to Lieutenant. Since there are no openings at present, Selectman Niles suggested that he be listed for future reference.

Sunday October 13th isthe day the Crusaders will have a parade. This will begin a carnival, for which they have permission, and which is to be held at the Wilmington Ford grounds.

It was noted that the Board of Appeals will be having a hearing on an illuminated 40 foot sign bordering residential land.

Allan Fenton, local Realtor, appeared with Mr D'Allesandro, for the scheduled hearing on a commerical garage on Andover Street. Joseph F Courtney appeared in opposition, as spokesman for the neighborhood, and asked the Selectmen to note that there was a bad water problem in the area.

The reason why the last two fires were so active, Courtney told the Selectmen, was that the water pressure was low. He said the town could be proud of the buildings erected by Baldwin Steel and Carl Melander, but the result was that the people are paying betterments and not receiving water.

Courtney also pointed out that Andover Street was narrow and with more trucking would have a more hazardous situation.

Edmund Ferguson and Bill Egan also of Andover Street, affirmed Courtney's statements, and presented a letter from Mr and Mrs Kenneth Wilson, which recorded them as opposed to the garage.

Selectmen Paul Niles told the group that the board was very much aware of the water problem. Mrs Drew asked, and was told by Mr D'Allessandro that there would be no storage of gas on the premises, other than that in the tanks of the trucks. Selectman Boylen made the motion that a permit be granted and it passed, two to one, with Niles dissenting, and Black absent.

A letter from Fructuoso Carrasco of Adams Street asked that he be allowed to purchase land owned by the town, in front of his home, for $1500. It was noted that this was the subject of a vote in the Town Meeting in 1957.

Chairman Miceli pointed out that the land was now assessed for $2100, and that the Town Counsel had ruled it could be sold for $1500 or more, but not over the assessed value.

Mrs Drew voted to sell for $1500, but Niles said that the land had increased in value since 1957, as did George Boylen. Niles asked to see a plot plan first.

Mr Carrasco will be asked to appear before the board next week.

Mr Gray and Mrs Severens appeared to discuss the buying of a lot of land between theirs, on Cypress Street. Mr Miceli said that the Selectmen had voted to sell it to them for $450, and Mr Gray tried to pay Miceli, right then and there.

Mr Daw and Mrs MacDonald of Cunningham Street also appeared for the purchase of land behind their homes. Miceli told them that the Selectmen had voted to sell the land for $210.

TM Sterling Morris told the Selectmen that the Whitefield School Pedway would be completed in two weeks. Niles then wanted to know if this included the removal of boulders.

TM Morris is to make a report to the Selectmen next week on rates of the Municipal Light Department of Reading. The selectmen held a discussion about the rates, and Boylen, having 'filled in' with the reading of past minutes, was for instituting a suit, but the consensus was that the Wilmington selectmen should contact other selectmen first.

Mr Niles asked for the Whitman & Howard engineering report on water for the north part of Wilmington. TM Morris said that none of the phases in the report were workable alone, but he had made inquiries as to whether Phase III might help improve the situation. Morris said that the Water Commissioners hd said that the building of a standpipe in North Wilmington (phase III) would be negligible, in warranting the cost, and that at least two phases of the planned construction were needed.

Morris also reported that a Wilmington center mercantile establishment is having a disposal system, but it has not been completed with the State Department of Health ok.

The Selectmen exhibited restlessness, over the report, and Miceli instructed Morris to get a date from the town's Health Inspector, since the trouble has now been going on for over a year.

A report from the Board of Health said that a Wilmington firm had been very co-operative, and had taken steps to minimize an odor caused by catalytic combustion. Other plants in the area are being investigated by the Health Inspector.

TM Morris announced his intention to reappoint Danny Gillis to the Planning Board, which took Mr Gillis, in the audience, by surprise.

Gillis made a report on Dell Drive to the Selectmen. His personal opinion was that there was not enough nuisance value, to disturb the owner, at the point about which there have been discussions, and that the trouble could have been taken care of by the owner.

Miceli, however, said that it created a great inconvenience, and that the contractor should be made to take away the offending dirt.

Mrs Drew wanted to know where Wicks Circle was, and Gillis told her it was on land formerly owned by Bernie McDonough (at the foot of Cunningham Street - Ed). Micelie spoke up to deplore the habit of somemotorists who were parking their cars headlong in the cul-de-sacs, so that other motorists could not use them for turning around. He said he has seen several places like that, Sunday.

Harold McKelvey appeared at the end of the meeting to deplore the state of a yard across from his, where used cars have been stacked up. TM Morris has been asked to investigate.

MARION T MURPHY
943 Main Street
REAL ESTATE
RESIDENTIAL-COMMERCIAL-INDUSTRIAL
OLiver 8-3581

H. Chemaly

SAVE
on RE-UPHOLSTERY
Upholstery has been my business since 1948
851 - 6341
Compare our Prices
FREE PICK UP & DELIVERY

NU-LIFE UPHOLSTERY CO.
1089 Main St. Tewksbury *Near Tewksbury Center*

AIRMAN WALTER R. BAHIA
ASSIGNED TO TEXAS

Airman Walter R. Bahia, son of Mr and Mrs Walter R Bahia of 48 Marcia Road, Wilmington has been selected for tech training at Amarillo AFB. Tex, as a US air Force personnel specialist.

DAV MEETING WEDNESDAY

Wilmington Chapter 106, Disabled American Veterans is to meet next Wednesday at 8 pm in the Chapter House, 60 Grove Ave. It has definitely been decided to have a Halloween Costume Party on October 27th. Attendance will be limited to 30 couples.

Three members of the chapter attended the September meeting of the State Executive Committee on Sept. 16th. being James Simpson of Crescent Street, James Shine of Grove Ave and Joseph A DiCampo of Billerica. One of the more important subjects to come before the meeting will concern a bill to increase the real-estate tax abatement to disabled veterans, a bill which is now pending in the State legislature.

WILLIAM LOWELL
ASSIGNED TO
McCONNELL AFB

Airman William R Lowell III, son of Mr and Mrs William R Lowell of 4 Carolyn Road has been assigned as a supply specialist with a unit of the Tactical Air Command, at McConnell Air Force Base, in Kansas. A graduate of Wilmington High School, Airman Lowell completed his basic training at Lackland AFB in Texas.

WE CAN HANDLE ALL OF YOUR ELECTRICAL NEEDS

WRIGHT
ELECTRIC COMPANY
WILMINGTON
657 - 7195

WILMINGTON'S FINEST & NEWEST SERVICE STATION

361 MIDDLESEX AVENUE 658 - 9498

NORTHTOWN SHELL

Invites the people of Wilmington to a

GRAND OPENING

FRIDAY, OCTOBER 6th

Balloons & Lollypops for the Kids!

Headquarters For
SHELL-ZONE
Permanent
ANTI-FREEZE
FREE REFILLS
if needed
Guaranteed All Winter

Bobby Doucette, Mgr.

NORTHTOWN SHELL
Means
SERVICE
Expert Repairing
Parts - Tires

HOURS: 7 AM to 10 PM, Daily 7 AM to 9 PM, Sunday

Nosey Nancy

Send your announcements to Nancy, Box 208, Wilmington, or call 657-7141, or after five, 658-4865. If I'm not there, I'll call you.

This promises to be the week for starting your Christmas Shopping. Don't forget the Golden Age Club is having their Fall Fair on Friday the 6th at the Masonic Hall from 11 to 7 pm. Then on Saturday, October 7, the Church Auction will be held at the Congregational Church. They are asking for more salable merchandise which you should deliver to the Parsonage Barn on the corner of Church St and Wildwood St. They especially would like to have antiques.

Don't forget our Cadette Girl Scout Paper Drive for Troop 354 on Sat October 14 from 9 to 2 at the Congregational Church. If you wish to have the papers picked up, call one of the following gals: Jean Foley 658-3719, Barbara Carpenter 658-4279 or Ruth Bouvier 658-3459.

We hear that the Museum of Fine Arts will be resuming its Tuesday evening hours from now until May. The entire museum will be open for people who attend classes or work during the day. The restaurant there will be open for dinner on Tuesday evenings from 5 to 7:30 pm and the museum will be open until 10 pm.

Each Tuesday evening in October there is a free lecture. The series is called 'Exploring One Object' This is at 8:00 pm concentrating on many facets of one work of art and its relationship to other works of the same period.

Collectors will be interested in a new seminar called 'The Fine Art of Conneisseurship' which meets Tuesdays, Oct 10 through Dec 5, from 7:30 to 9 pm. This seminar will tell how to invest in art and how to detect forgeries. Classes will include visits to famous private art collections in Boston. To register, contact Mrs. Daniel Snyder, 267-9300, ext. 229.

A word of warning for you foliage lovers from the Registry of Motor Vehicles. The driver should concentrate on the driving and let the passengers do the looking. Driving is a full time job and in many mountain areas, there are special observation towers, and spots where the driver can pull off and enjoy the view, or chair lift to the summit. So to see the scenery, drivers, make it a point to get out of the car in one of these areas and stretch your legs while you look at the sights, so we'll be able to tell you to enjoy it again next year.

A note from the Mid Cnty Ext Service this week says that its not too early to start thinking about scholarships for the 1968-1969 season. High School Seniors and College Students interested in the field of Home Ec may apply for a $200 scholarship award from the Mass Homemakers' council.

The word's out that Joe Giddings of 19 Congress St and Dave Sonia of 132 Glen Road have enlisted in the Navy 120 Day Delay Program.

Our apologies to you, Diane. It seems like last week, this gal got a bum steer that Diane was out of the hospital and back in circulation again. So, she called me this week and explained that she still has to stay at home with heating pads and the whole bit, but she didn't get home until Friday. Thus the docs say that she must stay out of circulation for two weeks more.

Those sixth and eighth graders are still eligible for registration for dancing lessons, which began October 4 at the North Intermediate School. There will be twelve lessons, every two weeks through the winter, and the cost is $10.00. Payments may be made in three installments and will include the 'good manners and social ettiquette'. Novelty dances as well as the traditional fox trot, waltz and polka will be included. Registration cards may be mailed to Mrs. Edmund Ferguson, Wilmington Women's Club Chairman. Any youngsters that have not received the cards may call Mrs. Ferguson at 658-2642.

Seems that Mrs. Lawson of Parker Street was expecting Orrin home from Vietnam on leave. So she told the neighbors that she would raise the flag when he arrived. Orrin arrived Saturday night and on Sunday morning, all the flags on Parker Street were flying for Orrin, and were we all thrilled. Officially he is SR4 Orrin Lawson and is home on thirty day leave. Then he will return to Columbia Gap, Pennsylvania for reassignment.

Hey, Kiwanians, we missed you this week. But Gordon wants you all to hear this. He and Mrs. Richburg had one bouncing baby girl (8 lbs 10 oz) being called Julie Ann on October 3 at 2 am. at the Malden Hospital. When we talked with Gordon, he was getting Julie's two brothers ready to go to their grandmothers for the rest of the week. Congratulations to you both!

Army Private Glen E. hutchinson, son of Mr and Mrs Frank E Hutchinson, 18 Wick Circle completed engineer assistant course on Set 14 at Ft. Leonard Wood, Mo.

Conversation, right now, in Wilmington, is just about one subject. The Sox. Nothing else.

I could perhaps write a dozen items about Wilmington people and their tickets (or lack of them) but I'll only mention one.

Win Whitmarsh, on Longview Rd had a very long face, on Tuesday because he had expected to get a pair of tickets, and didn't.

He had forgotten all about that Patriots game of last Saturday, in his anxiety about the Sox Tickets. Last Saturday's game, as you know, was shifted to the West Coast, and Win's tickets, which he had gone to a lot of trouble to get, were just about so much colored paper.

But the best yarn that is passing around, true or not, is about a So. Tewksbury bookie.

The story is that last summer he was accepting bets, at 100 to 1 odds, that the Red Sox would not win the pennant!

Tony Tedesco has arrived at the Lowry Air Force Base in Denver Colorado for his specialized training. He was chosen particularly for this so the Air Force wrote his mother, and is she proud of that boy! So are we all, Tony. His new address is A3c Anthony J. Tedesco, 11622567, Box 2861 3432 Pats Squadron, Lowry Air Force Base, Denver, Colorado.

Any man or woman who is willing to chaperone and act as host or hostess at the CYO Youth Center is invited to call Retta Bonnell at 658-8543, or Terry Hurley at 658-2135. The Center will be open on Friday and Saturday evenings and Sunday afternoon. All are welcome at any time.

Rose Zwicker has asked me to extend her heartfelt thanks for all of your thoughtfulness while she was confined to the hospital. She mentioned that you were so very thoughtful with your cards and gifts. Thanks from this gal too, folks. It makes me feel wonderful when I hear of your response

The Andover Evening Program is in full swing, and began on Oct. 2 Forty courses are being offered this year. Applicants may obtain course descriptions and enrollment blanks at the public libraries in Lawrence and surrounding towns or directly from the Andover Evening Study Program 475-3406, Phillips Academy, Andover. Most courses meet for one or two hours and evening during October and November.

Understand that this gal spelled o-bit-u-ary with an extra 'r' last week, so - 'orbituary'. (That should make the professors hair curl). Anyway, an inquiry was made of this one--was it a typing error, or do I picture the deceased going into orbit? Shoot, I missed that one. Someone gives me credit for being a lot sharper than I am. Anyway, apologies. Webster and I better get better acquainted...I didn't even notice that one.

Bobby Gray of 6 Silverhurst Ave is back home from his trip to St John's Hospital for his asthma attack. He's fourteen and a student at the high school. He still has to remain home for a few weeks, so drop in kids, and let's make with the cards.

There's going to be a Crafts Fair on Friday and Saturday Oct 6 and 7. It'll be held by Minute Man Crafts, Inc of Mass in Monument Hall in Concord. There will be old and new crafts demonstrated and there will be articles for sale. Admission is free and a food table will offer snacks.

Minute Man Crafts is a non-profit organization. It is to promote a more active interest in arts and crafts and offers the crafts men an opportunity to exhibt and sell their crafts. They will be exhibiting leather work, paintings, ceramics, nature crafts, hooked rugs, woodworking, wooden toys. (Oh me, how am I ever going to make it to all of those fairs and stuff this week!)

The birdies tell us that Jimmy Murray of Wildwood St and John Hall of Lowell St are off to basic training for the Army. They are addressed at Co B, 1st Btn., 1st Training Brigade, Fort Jackson, South Carolina 29207. After Basic Jimmy wants to go to school for automobile mechanics. Hope that's what the Army wants him to do too. We hear that Dennis Lynch and the DeLucia fellow went at the same time, but we have no details on that as yet.

The Officers of the Wilmington Assembly No. 52 of the Rainbow Girls were recently installed. Among them, Pat Barden as Wrthy Advisor and Worthy Associate Advisor is Nancy Bryant; Faith, Judy Hezlitt, Records, Sandra Justice; Treasurer, Susan Justice; Drill Leader, Susan Martin; Religion, Susan Rose; Immortality, Ann Stantial; Patriotism, Dawn McGillivray Confidential Observer, Linnea Wiberg; Musician, Pamela Bacon; Am

PAGE TEN

CARPENTER & GENERAL CONTRACTOR
J. Louis Theriault, Inc.
658 - 3598

FOR INSURANCE SEE
Prentiss & Parker, Inc.
200 HAVEN STREET READING, MASS.
ROOM 3 MASONIC BLOCK 944-4400
OVER ONE HALF CENTURY OF SERVICE
CONTINUING THE BUSINESS
OF THE LATE GOULD BUCKLE

MOBILIZE FOR WINTER
WINTERIZE AT MOBIL
the EARLY BIRD
SNOW TIRE SALE
A PRE-SEASON BLIZZARD OF VALUES

"NEW CAP"
BECAUSE WE HAVE BOUGHT OUT THE ENTIRE TIRE STOCK OF ONE OF THE BIG "4" TIRE MANUFACTURERS WE CAN OFFER YOU THESE TREMENDOUS BUYS NOW!
1ST LINE HEAVY DUTY NEW CAP
SNOW TIRES

Any Black	13" - 14"	—$25.75 Pair
Any White	13" - 14"	—$27.75 Pair
Any Black	15"	—$27.75 Pair
Any White Wall	15"	—$29.75 Pair

Fed. Tax and Installation included! NO HIDDEN CHARGES. NO EXTRAS..... The prices are as advertised.

Also 1000 MOBIL FIRST LINE 4 PLY SUPER TRACTION TIRES with UP TO 40% DISCOUNT

$2.00 DEPOSIT HOLDS ANY TIRES!
Just a $2.00 Deposit will Save any Tires for You from Now to Oct. 15th . . . After that Prices Must Go Up!

Mobil
TRI-TOWN SERVICE
316 LOWELL ST. @ WEST ST.
Junction 129 & 93
Wilmington
658 8171
OPEN 24 HOURS

NEXT TIME, SAY
"MAKE MINE MILK"
WILMINGTON'S ONLY HOME TOWN DELIVERY
KNOLLWOOD FARM DAIRY
M. C. EATON
Daily Delivery to Your Door 658 - 2546

RUSTY DID SOME FISHING: Aristides Brabant, subject of a story in the Town Crier a couple of months ago, when he retired from the taxi business, shows that he meant business when he said he was 'going fishing'.

The two cusk, weighing 35 and 40 pounds each, were caught last week off Marblehead, and it took Rusty 20 minutes to boat one of them. The fellow fisherman is Richard Perreira of Oak St. N. Wilmington.

REBECCA HARTWELL TO WED

Mr. and Mrs. Henry G. Hartwell of 114 Butters Row have announced the engagement of their daughter Rebecca to Chuck W. Chinn of 44 Farragut Road, Marshfield.

Miss Hartwell is a 1964 graduate of Wilmington High School and a 1966 honor graduate of Garland Junior College. She is employed as an assistant buyer for Wm. Filene's Sons Co. of Boston.

Mr. Chinn is a 1959 graduate of Jacksonville High School, Jacksonville, North Carolina, and has served four years in the U.S. Marine Corps. He is employed by Herrick Auto Sales of Duxbury, and attends Northeastern University evening classes.

buying a home?

GET TROUBLE-FREE HELP, CALL FOR A REALTOR

Only Realtors belong to local, state and national Associations.

These are the Realtors in WILMINGTON

Elfman, Ida B., 282 Main St. 658-4520

Fenton, Alan E., 104 Lowell St. 658-3221

NATIONAL ASSOCIATION OF REAL ESTATE BOARDS — REALTORS — MULTIPLE LISTING SERVICE MLS

EASTERN MIDDLESEX BOARD OF REALTORS, INC.

Only Realtors belong to local, state and national Associations.

ROCKPORT FISH MARKET
NEW STORE HOURS
RESTAURANT & TAKE-OUT SERVICE, 9 A.M. - 7:30 P.M.
FRESH FISH COUNTER, 9 A.M. - 6 P.M.
169 Haven St. Reading 944-0076

Births

BABINE, Robert M Jr., first son, second child, to Mr and Mrs Robert M Babine of Chestnut Street, in the Winchester Hospital, Sept. 25th.

Grandparents are Mr and Mrs John W Babine of Laurel Ave and Mr and Mrs William Magee of Chestnut Street.

BAKER, Tammy Lou, first child, to Mr and Mrs Alan M Baker at the Memorial Hospital, in Nashua NH.

Grandparents are Mr and Mrs Robert C Baker of Dadant Drive and Mr and Mrs Francis B Luken of North Street.

Great Grandparents are Mr and Mrs J. Eben Baker of Billerica; Mr and Mrs Harold Brown of Woburn, and Mr and Mrs Roy C. Luken of New Harbor, Maine.

Great great grandfather, (on the paternal side) is Elmer Wentworth of Woburn.

PUPA, Robert, to Mr and Mrs Ronald Pupa of 40 Warren Ave Woburn, in the Choate Memorial Hospital, Sept. 24th.

Grandparents are Mrs Elizabeth Borghetti of 108 Church Street and Mr and Mrs James Quirk of 5 Highland Street, Woburn.

TOPPING, Carol Ann, first daughter, fifth child, to Mr and Mrs Edgar Topping, 40 Moore Street, in the Winchester Hospital, Sept 10

Grandparents are Mr and Mrs Edgar Topping of Billerica and Mr and Mrs Roger Taudete of Nova Scotia.

RICHBURG, Julie Ann, first daughter, third child, to Mr and Mrs Gordon Richburg, 60 North St. in the Malden Hospital, Oct. 3rd.

Grandparents are Mr and Mrs Ronald Richburg of Winchester and Mr and Mrs Henry Wright of Malden.

Great grandparents are Mr and Mrs Fred Grady of Medford.

Lawrence St.

A broken down fence, along the 'Wildcat' branch of the Boston & Maine Railroad has Lawrence St. parents up in arms. The fence presumably is the remains of an old cattle fence, dating back to one of Wilmington's early farms. It is broken down in places, and still in repair in others.

Gravel trains are using the track several times a day, and the parents feel that they are irristable to the younger, pre-school children. They have protested to the Boston & Maine Railroad, and are planning to discuss the situation with the Wilmington Board of Selectmen.

Daringly new! Chevrolet's new line of Super Sports for '68.

Computer-tuned suspension systems. Improved shock absorbers. New double-cushioned rubber body mounts. They all team up to bring you the smoothest, most silent Chevrolet ride ever. A fresh new idea in ventilation comes standard on every 1968 Camaro and Corvette. It's Astro Ventilation, a system that lets air in, but keeps noise and wind out. You'll appreciate all the proved safety features on the '68 Chevrolets, including the GM-developed energy-absorbing steering column and many new ones. More style. More performance. More all-around value. One look tells you these are for the man who loves driving. One demonstration drive shows why!

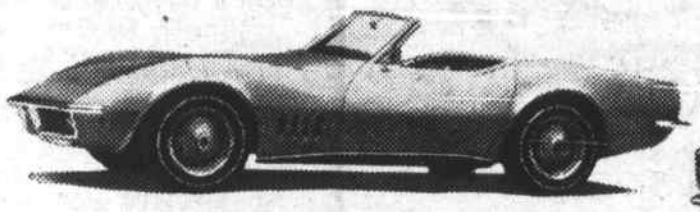

Corvette Sting Ray Convertible

Camaro SS Sport Coupe

Chevelle SS 396 Sport Coupe

CHEVROLET

Be smart! Be sure! Buy now at your Chevrolet dealer's.

GM MARK OF EXCELLENCE

GILDART CHEVROLET CO., INC.

555 MAIN STREET WILMINGTON 658-4576 658-241

SCOTTY'S
BAKERY & RESTAURANT
SPECIAL DINNERS
With Coffee or Tea & Pudding or Jello 99c
WILMINGTON PLAZA

GILDART
CHEVROLET CO. INC
555 MAIN STREET WILMINGTON MASS
658 4576 658-2411
LATE MODEL CARS
READY TO GO

1965 Corvair Monza	$1295
1965 BelAir, 6 Cyl, Auto	$1595
1964 Chevelle SS Conv.	$1595
1964 Chevrolet Wagon, '6'	$1495
1962 Buick	$ 595
1961 Chevrolet	$ 595

We still have a few '67s in stock
BIG SAVINGS!!!
The Dealer to see in Wilmington for OK Used Cars
OPEN EVENINGS TIL 9

PROFESSOR JOSEPH A PAVELCAK of Powder House Circle, with pupils and newly installed desktop calculators at Merrimack College in North Andover, produced by the fabulous Wang Laboratories of Tewksbury. The new calculators are the first to be installed in a college for use as classroom aids in teaching mathematics.

Pavelcak is watching Frank Monaco of Saugus, and Elaine Sullivan, a junior from Portsmouth, NH.

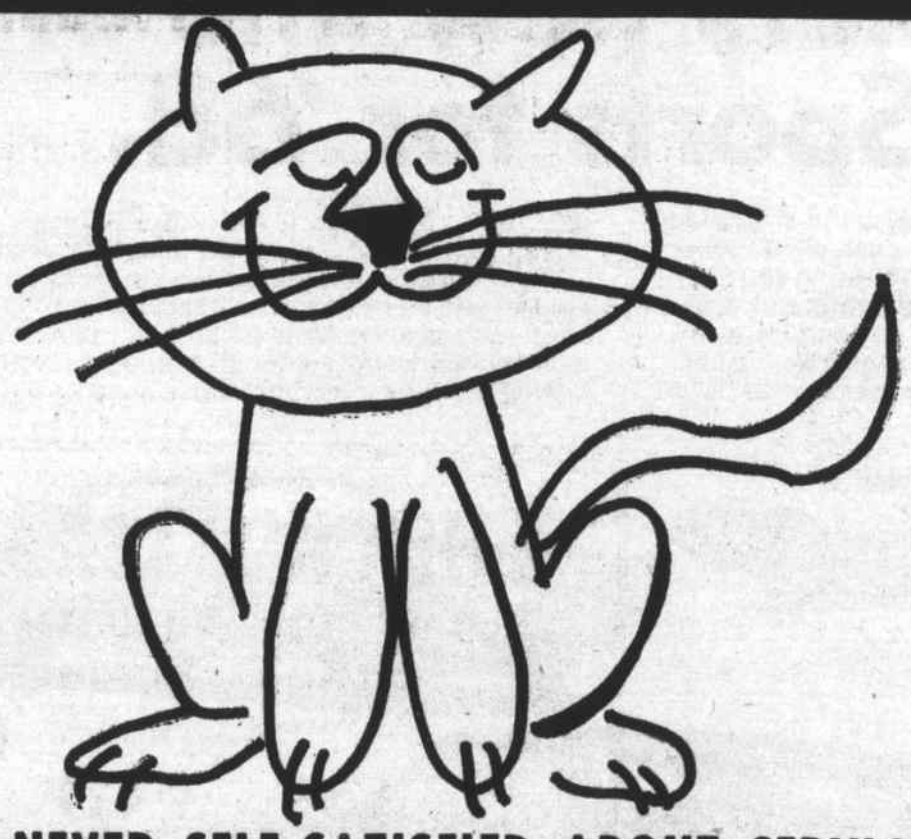

WE'RE NEVER SELF-SATISFIED ABOUT SERVICE !
Superior service is the lifeblood of our business—so every service call receives the best attention of our highly trained men. Your comfort is our concern!

CALL US TODAY FOR A
FREE COMBUSTION ANALYSIS
We'll test the efficiency of your equipment using the very latest scientifically calibrated instruments. No obligation!

ASK ABOUT LOUIE'S FAMOUS 15-POINT TUNE-UP... $12.50

Since 1927
LOUIE'S
None Finer
OIL HEAT

Oilheat SERVICE
312 MAIN ST. WILMINGTON
CALL 658 - 4700

CHURCH OF THE GOOD SHEPHERD

The theme for Rev. Donald Gardner's sermon in the Church of the Good Shepherd Sunday will be 'Joseph'.

Mr Paul Schwenzfeir, seminarian assistant, will read the lesson at the 9 am Morning Prayer Service.

Members of the Altar Guild serving this week and Nancy Druid and Sally Cosman. The flowers for the altar will be given by Mr and Mrs William Hewitt in momory of Clifford P Taylor and William S Hewitt.

The Episcopal Young Churchmen - juniors, will meet at 5 pm at the church for a field trip to Ste. Agnes Roman Catholic Church with their advisors, Mr and Mrs Cromwell Schubarth.

The senior EYC will meet from 7 to 9 pm for the film 'Phoebe', with a discussion to follow. Their advisors and Mr and Mrs William C Bliss.

'Fantasy Fair' will be held Saturday from 10 am to 4 pm followed by a chicken pie supper from 6 to 8 pm.

Confirmation classes will meet Tuesday at 3:15 pm. The Christian Education committee will also meet Tuesday at 7:30 pm.

TWELVE INCH WATER MAIN FOR ANDOVER STREET

A twelve inch water main is to be laid, on Andover Street. But it will not be of much comfort to the residents of that area, who are depending on the water supplied by a long six inch main.

Two builders who have bought two house lots beyond the last home on Andover Street sought, last Thursday, in the meeting of the Board of Water Commissioners to have the present six inch main extended 600 feet to the two homes they propose to build.

The Board of Water Commissioners refused to consider anything except a twelve inch main, because their plans are for an eventual tank, on a hill overlooking Andover Street, and the tank will need a 12 inch main.

Why, asked the Water Commissioners, should we put in a six inch main and then dig it up again in a dozen years or so?

The alternative was for the two men to put in a well - but the area is rocky, and a well might have to go down 500 or 1000 feet. At $8 a foot that could cost money.

They retired for a discussion in a corner, and then came back and agreed to install the 12 inch main for a distance of 600 feet.

The cost? Only $4000!

A. Jackson Home
is a Quality Home!

CUSTOM HOMES - GARRISONS
EMBANKMENTS - RANCHES - CAPES
BREEZEWAYS - GARAGES, ETC.
JACKSON BROS. INC.
658 9671

MR AND MRS WILLIAM HARRISON: And family were honored, Sunday, at the banquet celebrating the CYO Youth Center opening at St. Thomas Church. A room in the new Center is named 'The Harrison Room'.

The Rev. Edmund is presenting a plaque to Mrs Harrison. Nearest the camera is the Rev. Paul Berube, now of St. Matthews in Dorchester

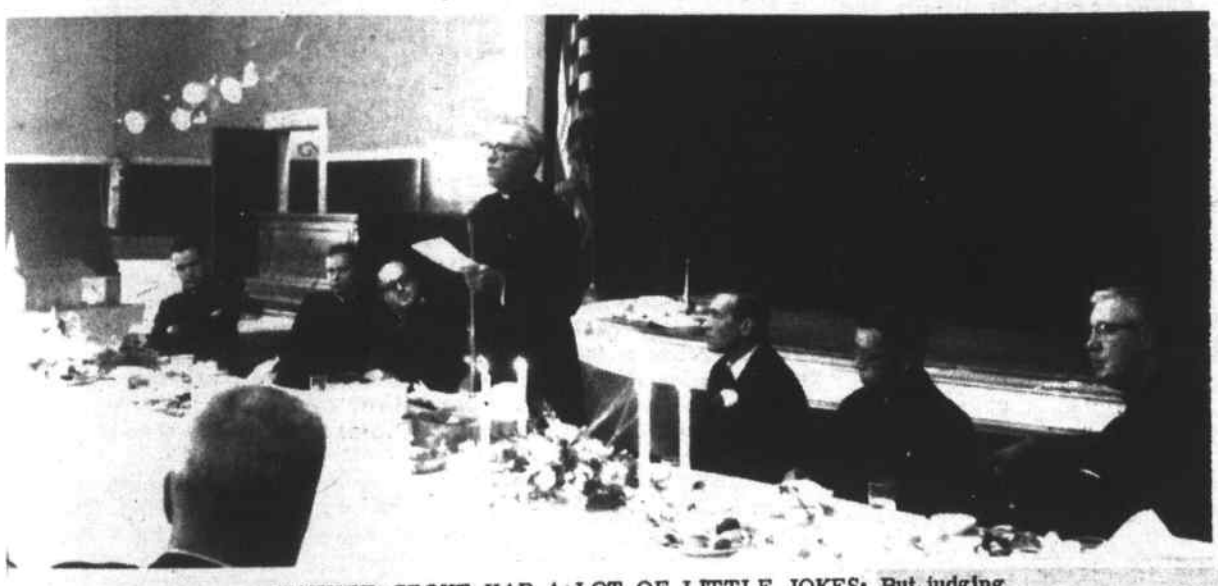

FATHER CROKE HAD A LOT OF LITTLE JOKES: But judging from the faces of the clergymen and Paul Reitchel, toastmaster, he wasn't being funny when this picture was taken.

MR AND MRS SALVATORE INGEME OF MARCIA ROAD won a VIP Vacation for Two in St. Petersburg Fla from Radio Station WCRB Here they enjoy the sunshine on a patio outside their hotel at Indian Rocks Beach.

N WILMINGTON MERCHANTS

Mytron I	24	8
Mytron II	22	10
Ralphs Barbershp	22	10
Jaycees	20	12
N Wil Pharm	18	14
Town Crier	18	14
Total Insurance	14	18
Deloury Constr	12	20
Stop and Go	8	24
Pineridge Clnrs	2	30

High Triples

Larry Foster 563, Bill Ceasar 548, Paul Dorfler 541

Joan Foster 541, Lorraine Burt 450, Judy McNally 425

High Singles

Bill Ceasar 221, Art Delage 220, Paul Dorfler 215

Joan Foster 191, Joan Foster 178, Joan Foster 172

WILMINGTON WOMEN'S BOWLING LEAGUE

Betty Aprile	95.0
Edith Traill	92.8
Mary McMahon	92.7
Norma Hembree	91.4
Margaret Imbimbo	90.5
Vivian Capone	90.5
Peg Baker	90.3
Dotty Ingalls	88.3
Betty Coville	88.1

Team Triple - Traill Blazers, 1289; Team Single - Five Aces, 437; Ind. Triple, Edith Traill 297; Ind. Single: Betty Aprile, 111.

Edith Traill bowled two nice strings, 103 and 108 for a 297 total. Mary McMahon tried hard to keep up with her Captain, Edith, by bowling a high of 291. Bea Randall is showing great improvement over last year - it must have been the good Captain she had. Betty Aprile continues to bowl in the 100's with her great 111 again this week. Keep it up, Betty.

WILMINGTON METHODIST CHURCH

Rev. Willis P Miller, Rve. Gary N Wattles. 658-4519.

Thursday Oct. 5. 7:30 pm Chancel Choir rehearsal.

Friday. 10 am. Golden Age Fair at Masonic Hall. 7 pm Boy Scout Troop 59.

Saturday 9 am. Couples Club Work Party at Wesley House. 9:30 am Angelus Choir rehearsal.

Sunday 9:30 and 11:30. Morning Worship and Church School. 5:30 pm Wesley Choir rehearsal. 6:30 pm All MYF groups meet.

Monday 6:45 am 3 M Club. 7 pm Jr Girl Scout Troop 343. 7:30 pm Commission on Education. 8 pm Martha Circle.

Tuesday 7:30 pm Commission on Stewardship & Finance. 8 pm Venture in Understanding, at St. Thomas Church. 8:30 pm Alcoholics Anonymous.

Wednesday 7 pm Cadette Girl Scout Troop 215. 8 pm Commission on Membership & Evangelism.

YOUR Pharmacist SPEAKS

By Louie

It's very likely that you occasionally come up with cold sores on the mouth or lips. The disease causing these sores is known as herpes simples, and is as old as man himself.

Cold sores result from many and varied circumstances. They often go hand in hand with bouts of colds or influenza; they sometimes follow too much exposure to sunshine or cold wind and, in many instances, they appear due to internal upsets.

The virus causing cold sores is unique in that it will live among people susceptible to this disease, despite the fact that the person's blood carries antibodies that can destroy it.

Thus the need for ready remedies for these common irritations. For these and other quality prescriptions, you can expect quick, capable service at SILVER LAKE PHARMACY located at 52 Main Street in Wilmington, where prescription delivery is FREE, and of course you will always find plenty of FREE parking. We are open from 9 am to 10 pm daily. Need baby supplies? We have 'em. Call 658-4617.

THIS WEEK'S HOUSEHOLD HINT: To see exactly how paint will look when dry on a wall, brush some on a clean white blotter.

SILVER LAKE PHARMACY
Louis Hailson, Reg. Pharm.
52 MAIN STREET
658 - 4617
WHERE YOU GET THE RED CARPET TREATMENT

LET US BE OF SERVICE TO YOU
CHUCK'S TEXACO
Main St., Opp. Wilmington Plaza
Mechanic on Duty
ROAD SERVICE
TUNE UP BRAKES
658 - 9417

NEW WILMINGTON SUBSCRIBERS TO THE Town Crier

BALANCE 1967, PLUS YEAR 1968, ONLY...$3.75

.....

STREET .....

CITY .....STATE.....ZIPCODE...

SIGNED .....

OUT OF TOWN...$5.50

Subscriptions payable in advance
Make check payable to:
Wilmington News Co.
364 Middlesex Ave., Wilmington, Mass. 01887

BULLDOZING SHOVELDOZING
Loam Excavating
Sand Gravel
DELOURY
CONSTRUCTION
EDDIE DELOURY OL 8-4233
10 CAROLYN ROAD WILMINGTON, MASS.

Serving Wilmington over 30 Yrs
COOMBS FURNITURE
QUALITY & ECONOMY
464 MIDDLESEX AVENUE
NORTH WILMINGTON 658 - 4511

NOSEY NANCY
(Fr. Pg. 6)

Flag, Connie Moulton; Rain. Flag, Maureen Gunn. Installing Officers included: Susan Justice; Beverly Brayant and Janet Sutton. On the Advisory Board are Mrs. Helen Bryant, Mother Advisor; Mr. Paul Arnone, Rainbow Dad; Mrs. Jacqueline Justice Chr. Mrs. Jane E. Arnone, and Mr Bernard Bacon. The Hospitality Committee includes Diane and Donna Paulsen.

The Parents and Friends of Exceptional Children will sponsor the Repertory Players from the North Shore Area, who will present 'Come Blow Your Horn' at the High School Auditorium at 8:00 on Oct 27th and 28th for the benefit of the Exceptional Children. The donation is $2.00 Let's all turn out for this one, folks, and help those kids and the parents that work so hard for them. If you have any questions, or wish to make an advance reservation, please call Marilyn Deschenes at 658-9696.

Have you noticed the bright new paint job on the Methodist Parsonage at 12 Kelley Road? The responsible parties were Russ Joseph, Al Marfleet, Rolie Wood, Lowell Chapman, John Willis, Dave Holbrook, Joe Stone, Chuck and Dana Mather, Gordon Richburg, Buck Cogar, and Dick Thackery. Also Les White...talk about professional painters--these were--with 'know how' like engineers, scientists, salesmen, mutual fund examiners, earthmoving experts, and programmers.

A suggested household hint from a very interested participant came to us this week, which we certainly felt worth passing on: If the carbon ribbon on your IBM typewriter should break, and yards of it get tangled in the gears, try using manicure scissors. A long nail file is also helpful.

I hear that Scotty Laganas, the restauranteer and baker at the Wilmington Plaza is mad at me, because I misspelt his name recently and called him Lasagna. Actually it was the typesetter's fault, but Scotty has something to get off his chest. He says he doesn't mind being mistaken for an Italian instead of a Greek, but to be called Italian food - that's too much!

Waldo Stevens, who lived up in Hathaway Acres for a number of years and was, among other things, a Water Commissioner here in Wilmington has been a resident of Elmhurst, Illinois, for the past three years.

Waldo was in Wilmington for about ten minutes, last Sunday, and the word is that he is now a vice-president of Blue Shield. Nice going!

I told you last week how the Boss finally got a new doorknob on that old railroad station where we all work - at least part time, and that Louis Theriault was the carpenter who put the nice new shiny doorknob in place.

So what did Louis do?

He went home and got sick and had to go to bed - and he has been in bed ever since! Very sick, too. Send him some cards, girls.

Another case, that's more serious, is young Anthony Fantasia, of Dorothy Ave. He's in charge of the stockroom, at Grant's, in Wilmington Plaza, but right now he is in the Winchester Hospital, very very sick with monoculosis. Send him cards, girls, especially you in the younger set!

There was a bomb scare at the High School yesterday morning. It seemed to be the usual moronic stunt - somebody in a hoarse voice on the telephone at 7:40 am.

The Fire Department and the Police searched the building, and school started half an hour late.

But, as can be expected, there were tales;

One said that 120 of the kiddoes did not return to school.

Barney McMahon says that there was no more absenteeism that is normal. So that's that.

Another story is that about 20 Wilmington boys were perched on the Old Grandstand sign that overlooks Fenway Park, during the first World Series game yesterday afternoon.

Once during the game the TV cameras were focused on that sign, and there were about 120 youngsters on it. The sign was almost tipped over, over before the boys were chased away.

Whether or not the story of 20 Wilmington boys is 100% accurate respondent saith not, but one Wilmington boy was seen by his dad, on that sign!

And he is the one who says there were twenty Wilmington boys on that sign.

FOUR PUPILS AT SALEM STATE

Four Wilmington pupils are included in the 700 members of the Class of 1971 at Salem State College.

Leonard Gustus, 16 Brand Ave. is taking Liberal Arts; Diane Leverone, 6 St Paul Street, is studying Elementary Education; Barbara Traill, 29 Burt Road, and David Winters, 11 Pershing Street are also studying Elementary Education.

ANTHONY TEDESCO WILL STUDY AT LOWRY AFB

Airman Anthony J Tedesco, son of Mr and Mrs Anthony Tedesco of North Street has been assigned to the Air Force Technical Training Center, at Lowry AFB, Colorado, for specialized schooling as a munitions specialist.

A 1967 graduate of Wilmington High School, he recently completed his basic training at Lackland AFB in Texas.

ST THOMAS NEWS

Sunday Masses, 7, 8:15, (2) 9:30, 10:45 and 12:00. Weekday 6:45 am Saturday 7, and 8 am.

School of Religion: Grade 2, Sunday, 9:20-10:20. They attend the special Mass with their teachers downstairs and have lesson afterwards. High School pupils, Monday 7-8 pm. Jr. High, Tuesday 7-8 pm. Grades 3-6, Saturday 9 to 10 am.

Thursday 4-5 and 7:30-8:30 pm. Confessions for First Friday.

First Friday Masses are at 6:45 am and 12 noon.

Saturday 7 an 8 am. Masses for the Feast of the Holy Rosary.

Kindergarten: The Baptist Church in Reading is opening a Kindergarten and Nursery School for physically and mentally handicapped children. Phone Mary Niles for details, 658-4290.

Sunday: 8:15 am Communion Sunday for the Holy Name Society and for the men of the K of C.

Coming: Oct. 15 - Fall Paper Drive. Oct. 15, Start of Preschool Nursery during the 10:45 Mass. Oct. 22, Parish Mission. The parish is asked to pray and prepare for it, setting aside the days of the Mission exclusively for the visitation of God's particular helps.

Old Car Won't Make It?

RENT-A-CAR from Main St. Esso

Esso

RENT-A-CAR

EXPO 67 ends Oct. 31 We have sufficient Insurance Coverage for travel in Canada

NEW CARS — LOW RATES

CHARGE IT!
Use your Esso Credit Card.

MAIN STREET ESSO
205 MAIN ST., WILMINGTON
658 - 9345

Bargain Days!

4 3/4 % on Special Notice Accounts

4 1/4 % on Savings Accounts

Every day is a bargain day at Reading Savings Bank.

That's because you earn top dividends here.

READING SAVINGS BANK

Reading, 'phone 944-5000 In Wilmington dial 658-4000

TELL THEM ABOUT WELCOME WAGON

If you know of a family who has just arrived in your community, be sure to tell them about Welcome Wagon. They will be delighted with the basket of gifts and helpful information they will receive from our hostess, a symbol of the community's traditional hospitality. Or you may call

DOROTHY ROBERTS
658 - 4339
or
JEAN WEBSTER
658 - 4425

Welcome Wagon International

WELCOME NEWCOMERS!
Use this coupon to let us know you're here.
Name_____
Address_____
City_____

( ) Please have the Welcome Wagon Hostess call on me.
( ) I would like to subscribe to the Town Crier.
(Mail to: Town Crier, 364 Middlesex Ave, Wilmington)

don't miss the Big Games

Safeguard your home entertainment, call us for expert TV Service. Our expert technicians will put your set in top operating condition.

We service all makes and models.

CALL

JAY'S TV & APPLIANCE CENTER
SALES & SERVICE
Leo "Okie" O'Connell/Joe McCabe
24 Main St (Rt 28) N. Reading
944-9333 Open 10 am—9 pm
Except SAT 9 AM to 6 PM
Lic. #4417
Expert Antenna Installation
Phone for Fast Service

STATEMENT OF OWNERSHIP, MANAGEMENT & CIRCULATION Act of Oct. 23, 1962: Section 4369, Title 39, United States Code.

Date of Filing: October 5, 1967. Title of Publication: Town Crier of Wilmington. Frequency of Issue: Weekly. Location of Known Office of Publication: 364 Middlesex Ave. Wilmington Mass. 01887. Location of the Headquarters or General Business office of the Publishers: 364 Middlesex Avenue, Wilmington Mass 01887. Publisher: Larz Neilson, 364 Middlesex Avenue, Wilmington, Mass 01887. Editor: Larz Neilson, 364 Middlesex Avenue, Wilmington Mass 01887. Managing Editor: Larz Neilson, 364 Middlesex Ave. Wilmington Mass 01887. Owner: Larz Neilson, 364 Middlesex Ave. Wilmington, Mass 01887. Known bondholders, mortgagees, and other security holders: None.

Average No. Copies each issue during preceding 12 months: 2800 Paid Circulation, Sales through dealers etc. 870. Mail Subscriptions 1585. Total Paid Circulation 2455. Free Distribution 55. Total Distribution 2510. Office Use, Unaccounted, etc 290. Total 2800.

Average No Copies single issue nearest to filing date: 2800. Paid circulation, sales through dealers etc. 878, Mail Subscriptions 1585. Free Distribution 55. Total Distribution 2518. Office Use, Unaccounted etc. 282. Total 2800.

I certify that the statements made by me above are correct and complete /s/ Larz Neilson.

Letter

Dear Larz & Readers of the Town Crier,

I am writing in regards to the recent meeting held by the Student Council of Wilmington High School in relation to the dress of Wilmington students.

My son, who is a member of the student council and a senior at Wilmington High, participated in this discussion with Mr. Garrett, Vice Principal, and the Student Council. Of course, my son was against the shirt & tie, as are a great many of the Wilmington students, but this is not the matter that I wish to write about now.

First of all, the subject of shirts and ties was brought up, which my son stated his opinion against, only to be told by Mr. Garrett that if he didn't like the idea, he could go to another school. Now please tell me what right a vice principal has to tell a student of tax paying parents in the town of Wilmington to go to another scho l? Doesn't he realize what the tax dollar does for the school?

I fully realize that a tie might improve the appearance of some students, but I'm fairly sure it won't improve his brain or increase his learning ability.

Thank you very much for listening to my opinions but really for a man who is a student's superior I feel that he has carried his powers too far.

Sincerely,
Mrs. Dotty Scorza
Bates Ave.
No. Wilmington

S/R EDWIN T. KINNEAR
AWAITING ASSIGNMENT

Seaman Rec. Edwin T. Kinnear USN, son of Mr and Mrs Ralph E Kinnear Sr. of Kilby St. was graduated from Basic training at Great Lakes and is awaiting his new assignment.

PLANNING BOARD
(Fr. Front Page)

park area on the Capital Improvement Program, recently proposed by TM Morris, 'and put a priority number on it'.

He said that he would have to talk with the Town Manager about the area - he is the one who has the Capital Improvement Plan - 'first to do so in a long time - Wonderful!'

March 1969

Gillis, who did not expect to be on the Planning Board after the term of his office had expired on October 2nd told his fellow members that he had been reluctant to accept the new appointment, and really was doing so only until March 1969.

The so-called 701 Program, with its Official Map and other studies is very important to the town, Gillis said, and after being nominated again he accepted, just to see the work-program through.

He noted that he had served for 10 years on the Planning Board and thought that that had been enough for any man. And, with the thought that if accepted only until March 1969, he told his fellow members, the expiration dates for planning board members would once again be on a one-a-year schedule.

Gillis expressed his thanks to the other members for the letter that had been collectively written by them and sent to the TM, urging his reappointment.

(In part the letter said: 'We feel he has conducted the Board with integrity, vigor and interest necessary for accomplishment'.)

Real Estate

The board spent a few minutes with the developer of Dell Drive, of Burlington Avenue, with reference to an 'unfinished' place in front of one of the homes.

The developer said that if he could take the dirt out without having to hire mechanical equipment he would do so. He also complained about his inability to erect buildings on other lots in the area, because of the Board of Health restrictions.

With reference to the area around Hanson Road the board discussed the bank book belonging to the developer and held in escrow.

There was $8500 in that bank book, plus interest, and the Town Engineer told the board that the developer expected to get back money over $8100 plus the interest. The developer, Town Engineer Harding said, had taken exception to some of the estimates for the work to be accomplished in the area.

'He said he had a $6800 bid. I make my estimate and submit it to the Planning Board. If he wishes to contest it - that's his business!'.

Mrs McKie was in favor of the board taking action against the developer, and was seconded in the thought by Bill Stickney. 'put on the pressure' said Stickney.

Stickney noted that the developer talked about 'taking his time' but that with more time costs increase

The board talked briefly about the possiblity of rescinding the sub division, and then agreed to let Mrs McKie talk over the possibilities with Town Engineer Harding. She will report later, and meanwhile the Planning Board has set off another week for the developer to act.

William Kepnes, owner of land behind the former Veterans Housing on Wildwood Street, and a Civil Enginedr, Mr. Levy, visited the board relative to his proposed real estate subdivsion there.

They were told that the Planning Board had disapproved the plan, after the March 26th hearing, but that if a number of corrections were to be made the board might change its vote.

Among the corrections: Making plans for a street (with solid lines on the plan - to denote separate ownership) which would lead towards Maple Meadow Brook, and could eventually be joined to Parker Street.

Stanley Webber, Executive Secretary of the Wilmington Chamber of Commerce appeared to show some photographs of Wilmington taken from the air, which he had recently purchased. The board decided to buy a set, as they found the photographs to be very clear. The board was interested in a set that would be at a scale of 600 feet to one inch.

Traffic Hearing

The members of the board made plans to be present next Monday at the Selectmen's meeting to discuss the proposed layout for Lowell and Woburn Streets, where those two streets meet.

The Town Engineer explained what had been proposed, with pen-

PAGE FIFTEEN

Weston's Greenhouses
FLOWERS FOR ALL OCCASIONS
Phone 944-0091
9 Auburn St. READING, MASS.

KODAK
Instamatic
Film

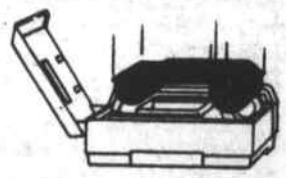

Color..... 99c
Black & White.. 59c
Slides..... $1.59

Film Processing
25%
Discount

SEACRAFT
SPORTING GOODS COMPANY
3A CHURCH ST., WILMINGTON, MASS 657-7521

"Mimeographing" $3.75 For 1st 100 Copies
"Photo-copies" 60¢ Each
Graphic Reproductions
52 Main Street-Silver Lake
WILMINGTON, MASSACHUSETTS 01887
658-9307

Save $100.00 now

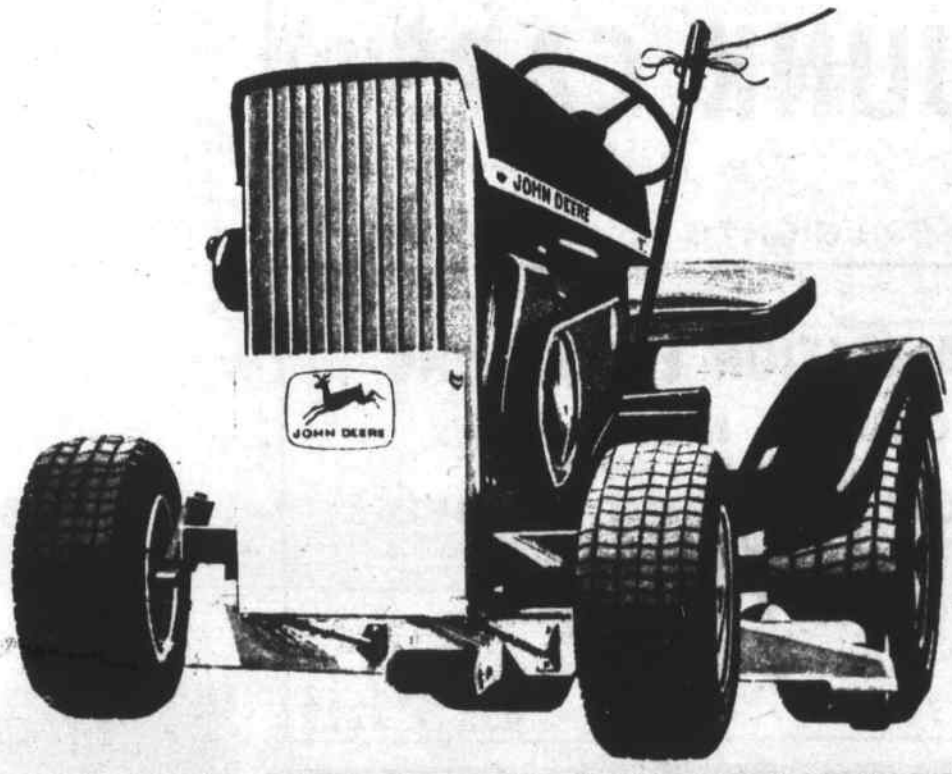

We have reduced the regular prices of all John Deere 110 Lawn and Garden Tractors by $100...buy now and save!

JOHN DEERE LAWN & GARDEN TRACTOR

STEPHEN BERECZ CO., INC.
625 MAIN ST. - ROUTE 38 - WILMINGTON TEL. 658 - 6160

For your College Student

A Subscription to the Town Crier is a weekly Letter From Home!

Special - $3.00 now to June 1st

From now until Oct. 1 a subscription to the Town Crier for your son or daughter away at college may be bought for $3.00. College subscriptions are for the school year, and end June 1.

YES, I WANT THE TOWN CRIER

Enclosed is $3.00. Send the Town Crier to the college student named below until June 1, 1968.

NAME.....

ADDRESS.....

.....

CITY.....STATE.....ZIP.....

THURSDAY FAMILY NITE
SPECIAL
¼ Large Golden Fried Chicken
Whipped Potatoes
Country Gravy
Sweet Green Peas
Cranberry Sauce
Rolls & Butter
$1.35
CHILDREN 89c
TRUE ITALIAN STYLE FOOD
Rocco's—RESTAURANT
Rte 38 - Main St., Wilmington
COMPLETE TAKE-OUT SERVICE

PAUL and LEO
OUR COURTEOUS DELIVERY DRIVERS
* * * * * * * * * * * * *
BEFORE THE FLU STRIKES...
BUILD UP A DEFENSE
Buy 100 UNICAPS
$3.11 Get 24 FREE
SAVE 94¢
BUY 100 MYADEC
$7.79 Get 30 FREE
SAVE $2.59
WILMINGTON CENTER PHARMACY
A. M. Woodside, Ph.G., Reg Phar.
432 Main St. — Phone 658 - 4478
Emergency Phones: 657 - 7575 & 658 - 4468
FREE Pickup & Delivery Prescription Service

FREE REMOVAL
OF COMPLETE
JUNK CARS
Jim Bruce
658-6693 NIGHTS 657-7013 DAYS

SANITATION ENGINEERING
CESSPOOLS & SEPTIC TANKS
INSTALLED & REPAIRED
HOME & INDUSTRIAL PUMPOUTS
BACKHOE WORK
LOAM & SAND HAULED
CALL B. WELTON
657 - 7095 OR 658 - 2229

Wilmington's
Most Active Real Estate Office
A. & M. FENTON REALTY, INC.
INSURANCE OF ALL KINDS
104 Lowell St., Wilmington
(Rte 129 - Opp. AVCO)
658 - 3221 *List with us for action*

Wildcats Roll Over N Andover

Although the new electric scoreboard didn't do any exploding, Wilmington High's offense certainly did. In an aerial battle Billy Walls and his team mates outscored North Andover, 41 - 12, last Saturday, to make it two impressive wins in a row in this young season. Senior quarterback Walls hit on 10 of 25 passes for 194 yards and 4 touchdowns in less than three periods.

North Andover kicked off with the wind to their backs and four plays later recovered a Dick Gillis fumble at the Wildcat 31. A penalty moved the ball to the 13 and six line smashes christened the new score board with Angeloro hitting over from the one.

Following the missed conversion Dick Smallidge returned the kickoff to the 41. Walls hit O'Connell for 18. Devlin and Gillis lugged the ball to the NA 27 and then Walls missed on three tosses. But on the fourth down Billy rolled out and led Dan O'Connell perfectly for 27 yards and a score. Esposito converted and the home team was never headed.

N.A. scored next when a bad snap from center on a punting situation gave the visitors possession on the Wilmington 22. Pass interference moved the hoghide to the six, from which point Sullivan got it over in three cracks.

WHS came right back. First Brewster hit Borghetti for 17 from punt formation. Walls combined with tackle Ed Gilis for 22, and then found brother Dick for 20 more and a T.D.

A few plays later O'Connell picked off a McCann pass and scampered to the N.A. 40. Walls lofted a bomb to right end Borghetti for 39 yards and then fed Hank Devlin who plunged the final yard into paydirt.

North Andover took the second half kickoff, trailing 27-12, failed to move the ball, and managed only a 12 yard punt. Devlin carried twice to the 33. Walls then passed to Esposito for 13, and followed with a quickie to Borghetti who went in untouched from the 20. Esposito booted another one through, making it 34-12.

The defences took over for a while with Lafond and Smith sparkling for N.A. and Bud Chamberlain, Jack and Ed Gillis and Dan O'Connel leading the rugged Wildcats.

Late in the quarter Mike Esposito snaked-hipped 28 yards with a punt to the visitors 13. Following a pass to Dan O'Connell, Dick Gillis bucked in from the three. Esposito's extra point ended the scoring for the day at 41 12. For the rest of the game it was the second and third teams on the field for Wilmington.

Methuen is next for Coach Bellissimo's gridders. The Blue and White look like a solid choice to take the Merrimac Vally Conference Crown.

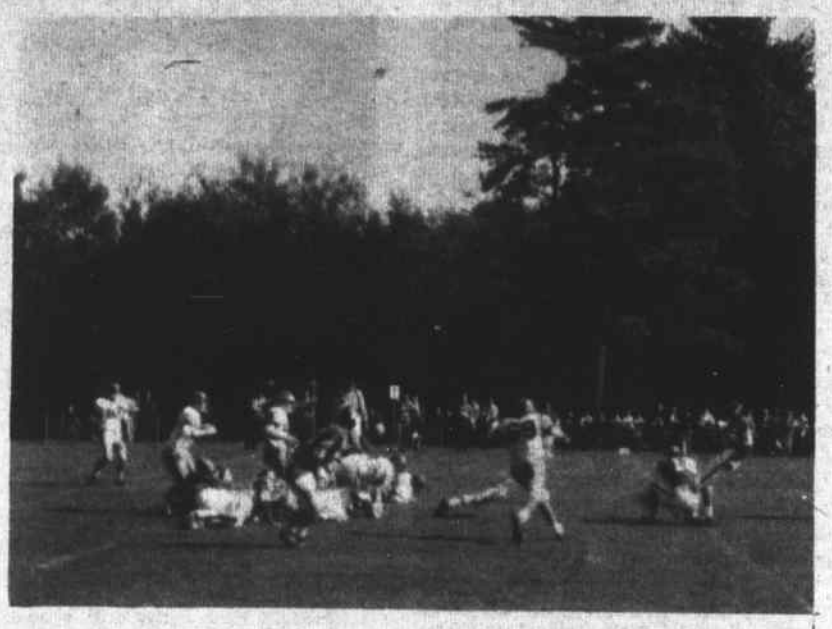

MIKE ESPOSITO IS THE BEST KICKER IN YEARS: The Freshman player is even better than was Butch McFeeters, seven years ago. He has completed eight of ten goal line kicks this season. Shown here he is just kicking the ball for another extra point.

DICKY GILLIS ON A FORTY YARD RUN: In the Second Quarter of the North Andover game.

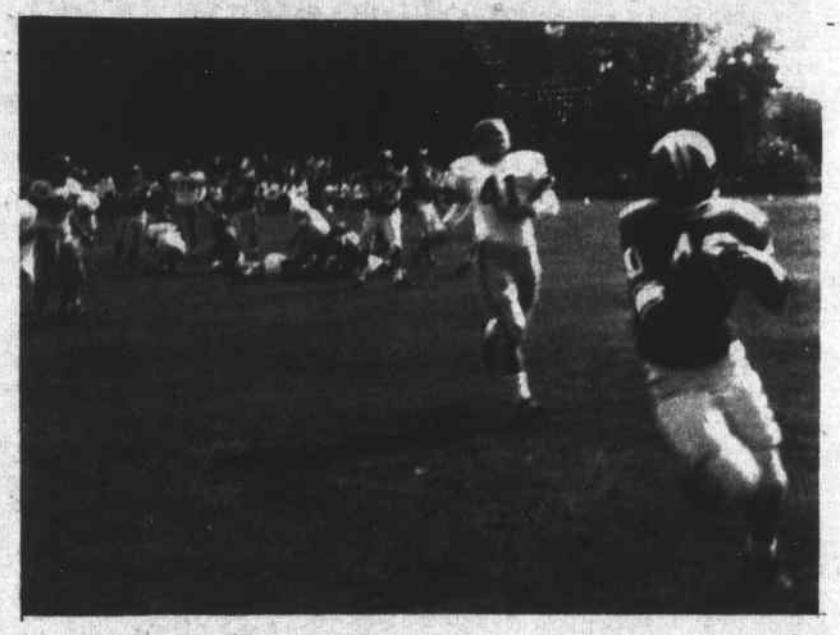

DANNY O'CONNEL SCAMPERS: For the goal line and TD #2, after receiving a 27 yard pass from Walls.

A LOT OF WORK WENT INTO THE NEW SCOREBOARD: Now being used on the football field, and erected last week by some of the Boosters.

Electric power is being supplied on a temporary basis from the truck, which has a generator in it, until connection can be made to a permanent source. $500 to $1000 is the estimated cost of connecting t other sources.

The North Andover High School Band and the Wilmington High School Band are lined up, at left, waiting to parade during the half.

Co-Captains Approve Coach

The three co-captains of the High School football squad have unanimously backed the coaches on their handling of the players, in order to give their version of a report in 'From the Box Seat' in last week's Town Crier.

Their letter to the editor, with some changes of wording, but containing the original meaning, follows. All changes have been approved by them.

To Whom it may concern:

We are members of the WHS football squad, and have recently read in the Box Seat section of the Town Crier a report that in the opinion of the writer, the coaches are rougher than necessary.

We are of the feeling that the writer did not play high school football, especially for WHS. If he had, he would have realized that the results of the coaching are most satisfying to the players.

The coaches are not out to win our love, but to teach us the game of football and a little about life. We learn that we have to fight for what we want, and the satisfaction of a win is the most wonderful feeling a player can experience, especially when it's the 'Big One'.

We think that anyone who has played high school football has experienced a whack in the helmet at least once. But it's for his own good and that of the team.

Occasionally a player lets up, with results that affect the whole team. The coach can see this and the banging on the helmet makes the player aware that his actions have been hurting the playing of the team. It takes eleven men to do the job, and when just one lets up or gets lazy, it is as if they had one less player and one extra opponent.

It is usually the younger boys who get the hits. Being only in their first or second years of high school football, they haven't fully learned what is needed by the team. We can honestly say that every hit we ever received, we deserved; we also feel that any other senior feels the same.

The players of the Lowell Area All Stars have said that before they won the game, they haved Coach Bellissimo for the way he worked them. After the game, they realized he had been right; had he not worked them, he would have earned no respect. Neither would they have emerged victorious.

We would appreciate it if this were published, to let the public know how the football players feel.

Thank you,
Jack Gillis
Hank Devlin
Dan O'Connell

FROM THE BOX SEAT

Organizational meeting of the Town League managers and coaches at the High School this evening. Bill Rigney, the Sox guardian Angel. . . . Avco's recreation program is far and away better than that of our fair town . . . .

That North Andover football team had to be the worst ever seen on a Wilmington field. They lost 22 lettermen through graduation and were it not for two gift touchdowns Saturday, the once vaunted Scarlet Knights would have been mere Red-faced Squires. . . .

The Sox best pitcher, Lee Stange, will be swapped for Mudcat Grant in the off season. Wouldn't it be great if a guy like Ellie Howard were to become the series hero . . .

The town can thank the following people for that splendid new electric scoreboard: Phil Nelson, Earl Webster, Fred Jaeschke, Mr and Mrs Jack Holloway, Mr and Mrs Frank Gruber, and the entire class of 1966.

The Boosters re-elected Phil Nelson president at their meeting Monday night. Other officers elected: Jack Holloway, Michelle Gruber, Sal Lippielo and Joe Hennessey. The organization will purchase for the team and show the film of the Methuen game next Monday evening at the high school. . . .

The Booster button drive is thus far a miserable flop! The apethetic student body is proving itself just too lazy to bother distributing these badges that virtually sell themselves.

A championship team in the making, and they'll probably go unrewarded - that great Pop Warner team won again, shutting out Wakefield 38-0. Coach Paul Merrigan (sans bullying) has done a tremendous job with the defensive unit

Every year U Mass talks 'big time' only to be subsequently toppled by an Ivy school.

The WHS cross country team dropped its opener and had its second meet rained out last week. In a tri-team meet at North Andover the varsity lost to Billerica 25 to 33, and to N.A. 20 to 38. Coach Kelly's top three finishers were Dave Knight, Frank Harrington and Charlie Arsenault. Gary Whitcomb, Blaine MacInnis, and Dana Mather paced the jayvees to a double victory 21-37 and 21-34. . .

Did you see Gov. Volpe consoling Tiny Tears Conigliaro in the Sox clubhouse after the Twins game. A couple of big talking, do-nothing losers.

Why couldn't the legislature have quickly voted half-holidays in the state for Wednesday and Thursday so office shut-ins could take in the action T.V. side.

Practice for town basketball teams Tuesday night at the West Intermediate School.

Eddie Harrison tallied three touchdowns to pace the jayvee footballers to their second straight win.

Those tight-wad Patriots went west, young man, to save a buck. Wonder what bus line Billy Sullivan made the Holovakmen take?

DRUM CORPS NEWS

The Crusaders next roller skating party is to be held at the Hi Hat in Lowell on Oct. 7th. The bus is to leave from Grant's at the Wilmington Plaza at 7 pm.

Crusaders music practice will be at the Glen Road school at 7 pm Tuesday. Drill practice will be at the Wilmington Plaza on Sunday at 11 am.

Swordsmen music practice will be in the Grange Hall on Thursday at 6:30 pm. Drill practice will be Saturday at 1:30 pm at the West Intermediate School.

Anyone from 8 to 12 may join the Swordsmen at any of the practices, or call Pete Crowell at 658-9052. Anyone from 13 up may join the Crusaders at any practice or call Roy Wallace at 658-8100 after 6 pm.

Both the Crusaders and Swordsmen will take part in the parade in Boston on October 12th.

YOUTH HOCKEY TRYOUTS

Tryouts for the Wilmington Bantam Hockey team will be held at the Forum on Route 129 in Billerica on Saturday evening from 6 to 7. Warren Mickle will be in charge of the session.

Willing helpers are needed for a work session on the hockey rink at the Skating Club on Chestnut Street this Saturday morning.

BOOSTER OFFICERS: After the election Monday night. L to R: Vice President Jack Halloway, Secretary Michelle Gruber and President Phil Nelson.

TREAT YOURSELF TO THE BEST!
HOURS:
MON - FRI 8:30 to 6:00
SATURDAY 8:40 to 5:30
RALPH'S BARBER SHOP
WILMINGTON'S FINEST
384 MIDDLESEX AVE.
NO. WILMINGTON, MASS

DIAL 944 - 1818
READING AUTO SCHOOL
B & M DEPOT
Full Driver Education or Limited Participation
Individual Instruction for Adults
Licensed by Reg. of Motor Vehicles

See us about money for a new one. ■ Middlesex car loans come in a variety of handy amounts, all at competitive bank rates. Come talk to us about one at any of our 23 convenient offices. You'll find us friendly and cooperative . . . and we'll act fast on your loan application.
MIDDLESEX COUNTY NATIONAL BANK
WILMINGTON: 390 Main Street

SHAWSHEEN BEAUTY SALON
WIGS & WIGLETS
Fitted & Styled
Try Our New Color Machine
Color in Minutes!
Permanent Wave Specialist
Style Cuts for Children & Adults
161 SHAWSHEEN AVE.
Wilmington, Rte. 129
658 - 9475
Closed Wed.
9 to 6. Mon. Tues. & Sat.
9 to 9 Thurs & Fri.

657-7141

Depot Realty Co. inc.
MAIN STREET - JUNCTION ROUTES 38 AND 62
WILMINGTON CENTER, MASSACHUSETTS 01887

Your buggy whipped?

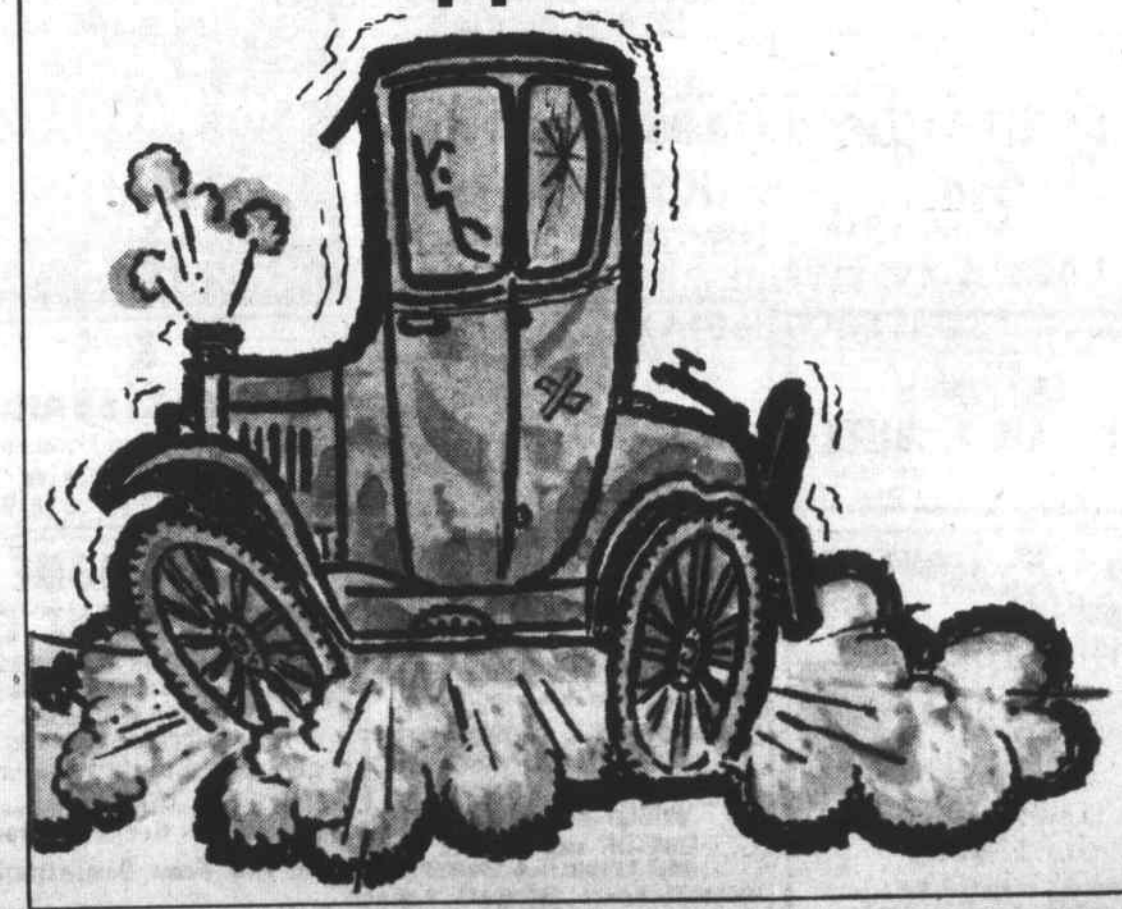

Hi Neighbor!

WE'RE

looking for experienced tool and die makers able to build, alter or repair dies. A coil-feed punch press set-up man and operator. Also a quality control inspector trainee for second shift (3 to 11 pm) in press shop. A quality control auditor for first shift on assembly floor General factory workers for assembly and press shop. No experience necessary. Establish seniority now for our new plant in Wilmington in 1968.

ON THE

way up, with excellent fringe benefits.

- Free master medical
- Paid vacation
- Free pension plan
- 9 1/2 paid holidays
- Free health and accident insurance

MOVE

up to a better position now. . .Call Mrs. Murphy 884-4560 between 9 a.m. and noon or come in for an interview.

Smithcraft

AMERICA'S FINEST ARCHITECTURAL LIGHTING
217 EVERETT AVENUE
CHELSEA, MASS 02150

MAINTENANCE MAN

Man wanted to perform janitorial services at our new facility. Duties will include janitorial services within the building as well as maintenance of the exterior of the building. The working hours will be from 3:00 p.m. to 11:00 p.m.

compugraphic
COMPUTER TYPESETTING SYSTEMS
66 CONCORD STREET • WILMINGTON • TEL 944 • 6555

B & M WOODWORKING
Kitchen Cabinets & Bookcases Specialties
Furniture Repaired
If it's Wood, we make it
658 - 3563

ALYCE'S BEAUTY NOOK
418 MAIN ST.
WILMINGTON CENTER
658 - 3051

JOE'S WILMINGTON CENTER BARBER SHOP
Open Daily
8AM to 5:30PM
Closed Wednesdays

SEWERAGE PUMPING
BULLDOZING
EXCAVATING
HOT-TOP SURFACING
TRENCH DIGGING
INSTALLING SEPTIC TANKS & CESSPOOLS
JOSEPH H. APP
658 - 2223 933 - 1077

Barden Inc. FLORIST
470 MAIN ST. 658-3751

Contractor and Builder
WILLIAM F. BUTT
658-3716 658-2221
Wilmington Mass.

PIANO TUNING
Wilfred Lemos
Expert Piano Tuning
Repairing
Formerly with Steinert Piano Co
8 Parker St. Wilmington
658 - 2306

Leon Richards HAIR STYLIST
Featuring ESKA HIDDEN SUPPORT
NAMCO APPROVED
CLOSED MONDAYS
OL 8 4648
Gardner Professional Building
281 MAIN ST., WILMINGTON

DUNN'S Bike Shop
Schwinn - Phillips - Columbia - Raleigh
LAWNMOWERS & SNOWBLOWERS
TUNEUP & SHARPENING
AUTHORIZED SALES & SERVICE FOR
BRIGGS & STRATTON
CLINTON and LAUSON
POWER PRODUCTS & ENGINES
WEEKDAYS: 9 to 9 SATURDAYS: 9 to 6
76 Washington St. Reading 944-9221

READ CLASSIFIED FOR RESULTS

$1.00 per 25 words

FOR SALE: Parts for all electric shavers, Ronson, Sunbeam, Remington, Norelco and Schick Shavers A&K Jewelers, Stoneham Square, 438-1250

PUBLIC STENOGRAPHY: Manu scripts, term papers, theses, $1.00 M Words, including bond paper, one carbon, minor corrections. Depot Typing Service, 433 Main St, Wilmington Center. 657-7141.

WILL CLEAN your cellar, attic, or yard. Call 658-6456.

WANT TO GO HUNTING? I am looking for a hunting companion, for Massachusetts and for New Hampshire. Call 658-2535.

BOOKKEEPER SEEKS WORK: Part time. Available in Wilmington. Small set of books, through Trial Balance. Call, after 3 pm 658 - 2362.

GRENADILLA CLARINET: Almost new. Call 657-7207.

TO SETTLE ESTATE: 2 Acre Lot, with small house and garage. Near church, school and stores. Paved road and town water. $10,000 Call the Pololans, 658-2845.

1960 RAMBLER WAGON: $50, Needs ring job. Call 657-7559.

'60 FORD WAGON: Standard. Excellent running condtion. 657-7131.

DAIRY QUEEN FRANCHISE and location, available in Wilmington. Wilmington is growing, why not grow with it. Atlantic Dairy Queen, Inc., Jack Dwyer, 438-1604

PRINTED CIRCUIT CARD DRILLER

Women wanted with experience in printed circuit card drilling.

Will also be required to silk screen markings on P. C. cards and panels, experience not necessary.

PRINT REPRODUCTION CLERK

Woman wanted to reproduce prints in our engineering department. Duties will include the reproduction of prints filing, and occasional typing.

compugraphic
COMPUTER TYPESETTING SYSTEMS
66 CONCORD STREET • WILMINGTON • TEL 944 • 6555

I WILL BOARD HORSES: Which includes my feeding them, and putting them in corral. Large Barn and Corral. 657-7201.

ALTERATIONS OF ALL KINDS Broken zippers replaced, pants cuffed, dresses, coats, skirts taken up. 658-4950.

TO LET: BOARD AND ROOM, for one man. Home cooking. $25. per week. Available Oct. 14th Call 657-7983.

QUALIFIED SURVEY PERSONNEL. Apply K.J. Miller Company, 106 West St., Wilmington. 658-2501

FOR SALE: FIREWOOD. Maple and Oak. 657-7451.

RIDE WANTED: By college student, from Park Square area to Salem Street Wilmington. Classes end at 5:20 pm. Ride one way or both. 658-9099.

THREE PIECE MOHOGANY: Four poster bedroom set for sale. With shield mirror. Good condition Please call 657-7649.

TUTORING: Correct that reading problem early in the school year. Private tutoring in reading, phonics or any other elementary subjects. Call 658-3639.

KAY STEEL STRING GUITAR: For sale. 3/4 size, excellent tone. Hardly ever used, and in excellent condition. Soft case. Sell for half price. 658-2820.

1967 MUSTANG For Sale. 7000 miles, fully guaranteed to 50,000. V8, Auto trans. vinyl roof, w.w. tires, tinted glass, etc. Immaculate $2500. 658-6216

FINISH CARPENTER WANTED: For kitchen cabinet installations. Formica counter top experience desirable. Call 658-3219.

MATURE RESPONSIBLE WOMAN wanted, to baby sit in my home. Call 657-7616.

BICYCLE
SALES & SERVICE
All Makes & Models
658 - 3563
Pick Up & Delivery

ALTERATIONS
DO YOU NEED A HEM TURNED up, Zipper repaired, pants tapered or cut, knees patched? Alterations to your specifications. Prompt service. Telephone 658-3672.

AUCTION
Every Thursday, Friday and Saturday at 7:30 PM
Merchandise Galore !
125 Auction Hall
Intersection of Rte 125 & Andover Rd. No. Wilmington
658 - 4196
WANTED: Merchandise to buy or consign.

ERRAND BOY
TAXI
24 HOUR SERVICE
7 DAYS A WEEK
Marvin Russell
658 - 2737

CARPENTER - BUILDER
FREE ESTIMATES
Additions, Porches, Playrooms, Kitchens, Roofing, Steps, etc
Call Joe 658-9822

WANTED ANTIQUES
China closet round ends, Hall racks, desks, clocks, Round Oak tables, piano stools, brass beds & marble top furniture
658 - 2925

JOHN F. GLEASON
INSURANCE AGENCY
Complete Insurance Service
Fire Life Casualty Surety
1764 Main St. Tewksbury
ULysses 1-2241

ALL TYPES OF
Dozer Work & Trucking
OF FILL OR GRAVEL
FOR HIRE
MIKE PATENAUDE
657 - 7201

Sprague Realty
Specializing in Residential Sales
'The Best for Less'
482 Middlesex Ave. Wilmington
657-7570

JAMES H. WHITE, Jr.
658 - 3141
CARPENTER
Remodeling & New Work
Interior Finish

Why MOVE When You Can IMPROVE
Extra Rooms - Upper Levels
Kitchen-Bathroom-Family Room
Partial & Complete Jobs
New Homes & Garage
S. MacInnes
BUILDER & CONTRACTOR
658 - 4079

Free Removal of COMPLETE JUNK CARS
Richard Cushing
OL 8 - 9533

G & S Floor Cleaning
Commercial and Domestic
Janitorial Service
FREE ESTIMATES 658-2832

ABBOTT HOME IMPROVEMENT CO.
ALUMINUM SIDING & GUTTERS
ALUMINUM DOORS & WINDOWS
PAINTING & REMODELING
JALOUSIE PORCH ENCLOSURES
Carpentry & Mason Work Also
If it is Made for the Home
SWIMMING We Have It POOLS
For Free Home Demonstration
Call OL 8-8157

LOAM
CALL
OL 8-4233
DELOURY CONSTRUCTION

Anton's No. Wilmington TAXI
24 Hour Service
7 Days
658 - 2543

PLANNING BOARD
(Fr. Pg. 11)

cil sketches.

The land that Avco would be giving, he said, was assessed at $12,500.

Mrs McKie: I like the Neilson Rotary Plan better.

Gillis: We could possibly insist on a Rotary.

Other Discussions

Gillis noted that the officer in charge of the State Department of Commerce, Commissioner Schellenberg is sponsoring a plan for state wide planning, and control at the state level.

'Why didn't he take it up with the Planning Boards in the spring meeting? Why haven't letters been written to the Planning Boards?'

Gillis was very suspicious. 'If this is what I think it is, I'm going Loaded for Bear, to the October 28th Meeting of Region 5' (State Association of Planning Boards Ed)

Gillis went on to observe that if the state was going to do the planning for the towns and cities it was time to shut up shop. Referring to the time the Ipswich River Commission was formed Gillis said 'they almost made a reservoir out of us - and there's no telling what will happen if we lose local control!'

The board voted to send a letter to the Building nspector and the Town Counsel, thanking those two men, and commending them, for their work on the trailer case, reported in last week's Town Crier

It also voted to send a letter to the Board of Selectmen thanking that board for its cooperation in the subject of selling land to abutting landowners. Gillis said he had had admiration for the board, on Monday night - and called it ' a real pay-off in cooperation and working for the town'.

The board did not disapprove of the plans for Allen Park, proposed by the Jackson Brothers, off Parker Street, but nearly did so. They found that there was an inadequate access, and voted to ask that a member of that firm attend the next meeting, at 8:15 pm Tuesday.

HONEYMOON IN BERMUDA: Mr. and Mrs William Burns of Woburn (she is the former Paula Tucker of Hillside Way) shown at Hamilton Harbor, in Bermuda, on their honeymoon, in mid-September

Wilmington Taxi
24 Hour Service
MELVIN BROS.
Courteous Service
4 Cabs
Radio Equipped
658-8790

COMMONWEALTH OF MASSACHUSETTS
LAND COURT

(Seal) Case No. 52356 Misc.

To all whom it may concern, and to ETTA EPSTEIN, SHEPPARD EPSTEIN, ESTHER P. WILSON, ABRAHAM WILSON, JACK CLARK, and MELVYN L. CLARK, all now or formerly of Boston, in the County of Suffolk and said Commonwealth, or their heirs, devisees or legal representatives; MOLLIE PORTNER, IRWIN I. PORTNER, BELLA PORTER, and JULIUS H. PORTER, all now or formerly of Brookline, in the County of Norfolk and said Commonwealth, or their heirs, devisees or legal representatives; ELEANOR C. SAPERS and GERALD SAPERS, both now or formerly of Framingham, in the County of Middlesex and said Commonwealth, or their heirs, devisees or legal representatives; SARAH PORTER, deceased, LOUIS PORTER, deceased, MARY P. CLARK, deceased, or their heirs, devisees or legal representatives:

Whereas, a petition has been presented to said Court by DAWN REALTY CORPORATION, a duly existing corporation, having an usual place of business in Winchester, in the County of Middlesex, to establish its title under a low value deed, under the provisions of G. L. (Ter. Ed.) Chapter 60, Section 80-B, running to Town of Wilmington, by instrument dated February 14, 1958, and recorded in the Midd. No. Dist. Registry of Deeds, in Book 1395, Page 68; that the petitioner now holds its title under deed from the Town of Wilmington, dated May 16, 1966, and duly recorded with said Registry of Deeds, in Book 1752, Page 201, and to require you to show cause why you should not bring action to try any claim or claims which you may have adverse to the petitioner's title arising out of the tax proceedings under which the petitioner's title is based:

Said petition covers a parcel of land in said Town of Wilmington, bounded and described as follows: Lots 363-364, Laurel Rd., containing 5,000 sq. ft. more or less, Silver Lake Manor Plan.

If you desire to make any objection or defense to said petition you or your attorney must file a written appearance and an answer under oath, setting forth clearly and specifically your objections or defense to each part of said petition, in the office of the Recorder of said Court in Boston, (at the Court House) or in the office of the Assistant Recorder of said Court at the Registry of Deeds at Lowell on or before the ninth day of October next.

Unless an appearance is so filed by or for you, your default will be recorded, the said petition will be taken as confessed and you will be forever barred from contesting said petition or from having or enforcing any claim or claims adverse to the petitioner, its successors or assigns, in the above described land.

It is ordered that the foregoing citation be published forthwith once each week, for three successive weeks, in the Town Crier, a newspaper published in said Wilmington

Witness, ELWOOD H. HETTRICK Esquire, Judge of said Court, this thirteenth day of September 1967.

Attest with Seal of said Court.
MARGARET M. DALY,
EAS Recorder
S21,28,O5

LAST COLUMN

IF YOU DRINK WHEN YOU DON'T WANT TO
THAT'S OUR BUSINESS
ALCOHOLICS ANONYMOUS
Post Office Box 291
Wilmington

LOST BANK BOOK

The following bank book is lost and application has been made for payment of the amount in accordance with Section 20, Chapter 16, General Laws. Payment has been stopped. Bankbook No 4524, Commercial Bank & Trust. 3tS21

COMMONWEALTH OF MASSACHUSETTS
PROBATE COURT

Middlesex, ss.

To all persons interested in the estate of MARGUERITE A. BERTWELL late of Wilmington in said County, deceased.

A petition has been presented to said Court for probate of a certain instrument purporting to be the last will of said deceased by KENDALL L. JOHNSON of Woburn in the County of Middlesex praying that he be appointed executor thereof without giving a surety on his bond.

If you desire to object thereto you or your attorney should file a written appearance in said Court at Cambridge before ten o'clock in the forenoon on the thirty-first day of October 1967, the return day of this citation.

Witness, Joseph W. Monahan, Esquire, First Judge of said Court, this nineteenth day of September 1967.

John V. Harvey,
S28,O5,12 Register.

COMMONWEALTH OF MASSACHUSETTS
PROBATE COURT

Middlesex, ss.

To all persons interested in the estate of LOUIS CHARLES DUBORD, also known as LOUIS C. DUBORD late of Wilmington.

A petition has been presented to said Court for probate of a certain instrument purporting to be the last will of said deceased by CHARLES FRANCIS DUBORD of Billerica, in the County of Middlesex praying that he be appointed executor thereof without giving a surety on his bond.

If you desire to object thereto you or your attorney should file a written appearance in said court at Cambridge before ten o'clock in the forenoon on the twenty-fourth day of October 1967, the return day of this citation.

Witness, Joseph W. Monahan, Esquire, First Judge of said Court, this twenty-sixth day of September 1967.

John V. Harvey,
O5,12,19 Register.

LOST BANK BOOK

The following bank book is lost and application has been made for payment of the amount in accordance with Section 20, Chapter 16, General Laws. Payment has been stopped. Bankbook No 5122, Commercial Bank & Trust. 3tO5

COMMONWEALTH OF MASSACHUSETTS
PROBATE COURT

Middlesex, ss.

To all persons interested in the estate of PRENTISS M. PHINNEY, late of North Reading in said County, deceased.

A petition has been presented to said Court, praying that EDWARD H. STEVENS of Brockton in the County of Plymouth, or some other suitable person, be appointed administrator of said estate.

If you desire to object thereto you or your attorney should file a written appearance in said Court at Cambridge before ten o'clock in the forenoon on the twenty-sixth day of October 1967, the return day of this citation.

Witness, Joseph W. Monahan, Esquire, First Judge of said Court, this twenty-ninth day of September 1967.

John V. Harvey,
O5,12,19 Register.

COMMONWEALTH OF MASSACHUSETTS
PROBATE COURT

Middlesex, ss.

To all persons interested in the estate of MARY G DALY late of Wilmington in said County, deceased.

A petition has been presented to said Court for probate of a certain instrument purporting to be the last will of said deceased by MAURICE McWALTER of Concord in the County of Middlesex praying that he be appointed executor thereof without giving a surety on his bond.

If you desire to object thereto you or your attorney should file a written appearance in said Court at Cambridge before ten o'clock in the forenoon on the twenty-seventh day of October 1967, the return day of this citation.

Witness, Joseph W. Monahan, Esquire, First Judge of said Court, this second day of October 1967.

John V. Harvey,
O5,12,19 Register.

MORTGAGEE'S SALE
OF REAL ESTATE

By virtue and in execution of the power of sale contained in a certain mortgage given by WILLIAM E. LAWN and AGNES L. LAWN, husband and wife, of Reading, Middlesex County, Massachusetts, to the ESSEX BROADWAY SAVINGS BANK, under its former name of Broadway Savings Bank, a corporation duly established by the Laws of the Commonwealth of Massachusetts and located at Lawrence, in the County of Essex, in said Commonwealth, dated June 14, 1965, recorded with North Middlesex Registry of Deeds, Book 1701, Page 96, of which mortgage the undersigned is the present holder, for breach of the conditions contained in said mortgage and for the purpose of foreclosing the same will be sold at Public Auction, on the premises on the northwesterly side of Crescent Street, Wilmington, Massachusetts, on Tuesday, October 31, 1967, at two thirty o'clock, P.M., all and singular the premises described in said mortgage, to wit:-

A certain parcel of land with the building thereon situated in Wilmington, Middlesex County, Massachusetts and being shown as Lots 148, 149, 150 and 151 on a plan entitled 'Silver Lake Gardens, Wilmington, Mass., owned by J. W. Wilbur Co., Inc.' dated August 22, 1918, Chas. J. Elliot, Surveyor, recorded with Middlesex North District Deeds, Plan Book 35, Plan 42, said lots together bounded and described as follows:

SOUTHEASTERLY by Crescent Street one hundred twenty feet; SOUTHWESTERLY by Lot 147 on said plan one hundred feet; NORTHWESTERLY by lots 116, 115, 114, and 113 on said plan one hundred twenty feet; and NORTHEASTERLY by Lot 152 on said plan one hundred feet.

Containing 12,000 square feet according to said plan.

Said premises will be sold subject to any and all unpaid taxes and other municipal assessments and liens.

One Thousand Dollars will be required to be paid in cash by the purchaser at the time and place of the sale. Other terms will be announced at the sale.

ESSEX BROADWAY SAVINGS BANK, MORTGAGEE, By Norman L. Miller, Treasurer.

Eaton & Chandler, Attys., Bay State Building, Lawrence, Mass.
O5,12,19

COMMONWEALTH OF MASSACHUSETTS
LAND COURT

34624 Reg.

To the TOWN OF WILMINGTON, a municipal corporation, located in the County of Middlesex and said Commonwealth; LAWRENCE BROOKS, SUSAN BROOKS, ALLAN MOORES, MILDRED MOORES, GEORGE PIKE, EMMA PIKE, RICHARD FIORILLO, PHYLLIS FIORILLO, EUGENE SULLIVAN, JOAN SULLIVAN, PAUL McDONALD, and MARY E. McDONALD, all of said Wilmington; FLORENCE M. SANCRIE, now or formerly of Medford, in said County of Middlesex, or her heirs, devisees or legal representatives; COMEAU HOMES, INC., a duly existing corporation, having an usual place of business in Tewksbury, in said County of Middlesex; and THE READING SAVINGS BANK, a duly existing corporation, having an usual place of business in Reading, in said County of Middlesex; and to all whom it may concern:

Whereas, a petition has been presented to said Court by FRED M. BATTISTA and CAROLE E. BATTISTA, both of said Wilmington, to register and confirm their title in the following described land:

A certain parcel of land with the buildings thereon, situate in said Wilmington, bounded and described as follows:

Northerly by Crest Avenue 100 feet; Easterly by land now or formerly of Richard Fiorillo and Phyllis Fiorillo 100 feet; Southerly by land now or formerly of Paul McDonald and Mary E. McDonald 100 feet; and Westerly by land now or formerly of Lawrence Brooks and Susan Brooks 100 feet.

The above described land is shown on a plan filed with said petition and all boundary lines are claimed to be located on the ground as shown on said plan.

If you desire to make any objection or defense to said petition you or your attorney must file a written appearance and an answer under oath, setting forth clearly and specifically your objections or defense to each part of said petition, in the office of the Recorder of said Court in Boston (at the Court House), or in the office of the Assistant Recorder of said Court at the Registry of Deeds at Lowell in the County of Middlesex where a copy of the plan filed with said petition is deposited, on or before the sixth day of November next.

Unless an appearance is so filed by or for you, your default will be recorded, the said petition will be taken as confessed and you will be forever barred from contesting said petition or any decree entered thereon.

Witness, ELWOOD H. HETTRICK Esquire, Judge of said Court, this twenty-seventh day of September in the year nineteen hundred and sixty seven.

Attest with Seal of said Court.
(Seal) MARGARET M. DALY,
O5,12,19 Recorder

William H. Diamond, Esq., One Pleasant Street, Reading, Mass.

U. S. CHOICE
N. Y. SIRLOIN STEAKS 99c lb
(SAVE 20¢ LB)

U.S. CHOICE
STEAK ROAST 89c lb
(SAVE 30¢ LB.)

LEAN BONELESS
ROAST PORK 79c lb
(SAVE 20¢ LB.)

GRADE 'A' MAINE
CHICKEN LEG QTRS. 37c lb

CHICKEN BREAST QTRS. 47c lb

OCEAN FRESH
SWORD FISH 79c lb

Save at this low, LOW PRICE
FRESH MILK 45c 1/2 Gal

BANANAS 10c lb

LAWN FOOD 1.99
10 - 6 - 4 50# BAG

PEAT MOSS 3 6 CU. FT. BALES 10.00

ELIA'S
WILMINGTON'S FINEST MEAT
NORTH WILMINGTON CENTER

THE CASE OF THE RELUCTANT BRIDEGROOM: Everyone wanted to go to the party given two weeks ago for ex-Selectman Lloyd C Bender except Mr. Bender. He didn't want a party.

Above, sober faced, he accepts a gift from Toastmaster Richard Thackery, while Mrs Bender (right) watches. At left is Mr Bender's mother, and at extreme left Larry Noel.

Bender was presented with an elaborate barometer, and the money left over from sale of tickets is to go to the Wilmington Hospital Fund.

FIRST BAPTIST CHURCH
Rev. Robert C. Smith. 658-8584

Saturday, 6 pm. Church Loyalty Dinner Meeting at the Church.

Sunday 9:30 am Sunday School. 10:45 am Morning Worship Service. 5:30 pm Baptist Youth Fellowship. 7 pm Evening Service.

Monday 7 pm Visitation Night.

Tuesday 7:45 pm Christian Education Meeting at the home of Mrs Jean Grant.

Wednesday 10 am. Women's Bible Study and Prayer meeting. 7:30 pm Mid-week Prayer and Praise Service. 8:30 pm Choir rehearsal.

Friday 6:30 - 8 pm. Pioneer Girls. Pilgrims - Grades 3-6 at the church. Colonist - Grades 7-8 at the home of Mrs Sulvia Gouldsborough, 27 Glen Road. Explorers Gards 9-12.

CONGREGATIONAL CHURCH
United Church of Christ

Rev. H. Allen Tadgell Jr., Minister. Mr Phillip D Malone, Asst.

Sunday Oct. 8. 11 am. Laity Sunday. Mr George T H Smith will bring the message, assisted by other laymen of the Church. Church school: 9:30 am Grades 3 thru 10. 11 am Kinderkirk thru Grade 2. 5 pm Junior Pilgrim Fellowship. 7 pm Senior Pilgrim Fellowship.

Thursday Oct. 5. 3:30 pm Girl Scout Troop 389. 6:30 pm High School Class. 7 pm Senior Choir rehearsal.

Friday 7 pm Boy Scout Troop 56. 7:30 pm Explorer Post 56.

Saturday. 10 am Couples Club Auction. Bring friends, neighbors and yourself, and bid! bid! bid!

Monday 8 pm East Branch at home of Mrs Walter Bennett. 8 pm Center Associates.

Tuesday 8 pm Missions and Social Action Committees.

Wednesday, 6 pm Cadette Girl Scout Troop 354. 8 pm Church Council. 8 pm Twigs.

SQUIBB VIGRAN
Multi Vitamins
REG. 100 for $2.98
NOW
Special Price
2 Bottles of 100 for
$2.98
Harry Sandler, Reg. Ph.
NORTH WILMINGTON PHARMACY
Open Daily and Sunday
8:30 am to 10 pm.
658-3353

DOC FAGAN AND SWEATER: Given him by his loyal high school fans last year. He is shown talking with Alison Cox, cheer leader.

WILMINGTON DRIVING SCHOOL INC
52 MAIN ST
NEXT DRIVER ED CLASS
OCT. 30th
NAMCO APPROVED
658 3572

The Whole Town's Talking about the
DURN FULE STOAR
known all over for
Top Name Brands of Quality
Beer, Wine & Likkers
at
Wilmington Plaza's Great
'SERVE YOURSELF' Likker Stoar
THERE MUST BE A REASON !

SHAMROCK WILMINGTON
MASSACHUSETTS' FIRST Serv-Ur-Self PACKAGE STORE (Since 1957)
Distributor—BLANCHARD'S PRODUCTS